Spain Property Portal

5 bedroom Villa for sale in Coin, Málaga

899,000€

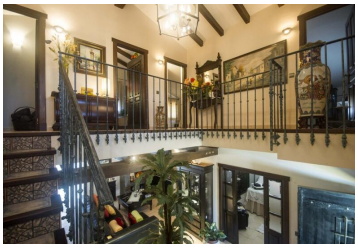

Extraordinary country abode. This magnificent dwelling is unique and inspiring. Designed with vulpine ingenuity and an artistic eye the accommodation within is both appealing and practical. The exterior is reminiscent of a grand village house in the mountains of Asturias. Of recent construction every modern comfort is included. Electric blinds, heating, air conditioning, pool fully equipped kitchen, the list goes on. Imposing and desirable, a must see.

- 5 bedrooms
- 6,032m² Plot size
- beautiful garden
- furnished
- 4 bathrooms
- Swimming Pool
- terrace
- mountain views
- 255m² Build size
- fitted kitchen
- private pool
- countryside views

YPIS Your property in Spain

Property marketed by Your Property in Spain S.L

www.spainpropertyportal.com/