Spain Property Portal

3 bedroom Villa for sale in Heredades, Alicante

99,500€

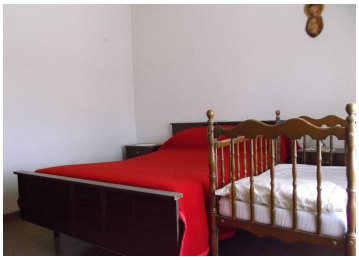
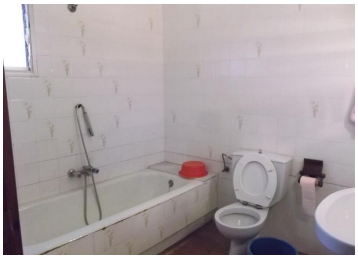

This large village house with the living area distributed on the ground-floor requires some reformation, but is otherwise in habitable condition. Open to an array of reform possibilities and within easy reach of all local amenities, short drive to golf, beach and motorway. Viewing recommended.

3 bedrooms
1 bathroom
150m² Build size
297m² Plot size