Spain Property Portal

3 bedroom Villa for sale in Pinar de Campoverde, Alicante

319,000€

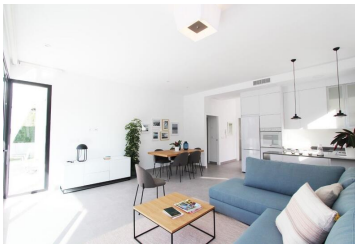

We present to you this fantastic 3 bedrooms villa located in Pinar de Campoverde. This KEY READY villa consists of 3 bedrooms, 2 batjrooms, generous living area. Also, the property benefits of lot of natural lights and modern and fresh design. The very large solarium is fantastic to enjoy Spanish sun.
The most impressive of this modern design KEY READY is the large plot that also hosts the private swimming pool.
All of the obove at a FANTASTIC PRICE!!!!

This can be your SPANISH HOME!!!! Book your appointment TODAY!

3 bedrooms
2 bathrooms
101.73m² Build size
300m² Plot size