Spain Property Portal

4 bedroom Country House for sale in Campo Mijas, Málaga

460,000€

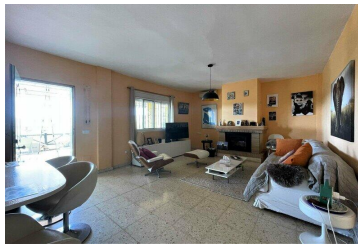

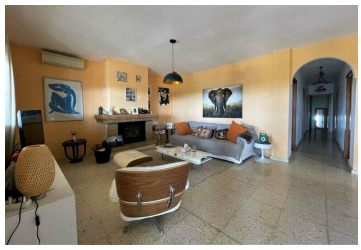

Back on the market!!! Lovely "cortijo" of 188m2 built on one floor in the popular countrysite of Entrerrios on a 5672m2 plot, qualified half rustic- half residential.
Accessible by a dirt track for the last 100 meters. The forged iron electrical gate gives entrance to a 50mtr long driveway right of the courtyard.

The cortijo is built on the flat residential part surrounded by imprinted concrete pavement. The South facing porche, with in de middle the entrance, is overlooking the ample salt water pool in front, behind it a variaty of fruite trees, but also offering fantasic panoramic views. At the left of the porche a nice BBQ area with chimney

The living room has a fireplace, the 4 bedrooms are simple but spacious, a huge bathroom with bath, double sink and walk-in shower and in the back a small garage/storage.

There is carport for 2 cars at the end of the plot.
The flat roof offers excellent possibilities to install solar panels.
The property will be sold unfurnished.

- 4 bedrooms
- 5,672m² Plot size
- close to schools
- storage room
- 1 bathroom
- Swimming Pool
- fireplace
- swimming pool
- 188m² Build size
- air conditioning
- private garden