Spain Property Portal

3 bedroom Apartment for sale in Los Dolses, Alicante

325,000€

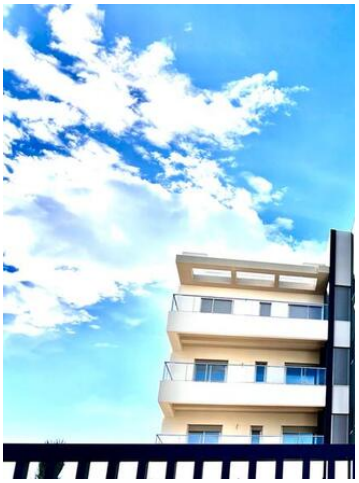

Penthouse for sale in Villamartin in Los Dolses urbanisation in residential Green Hills.

The property was built and finsihed in 2022.

With lift
81.56 mÂ² usable
18.56 mÂ² terraces
43 mÂ² Solarium
3 bedrooms, 2 bathrooms
Large dining room
French cuisine
Terrace
City and sea views
Kitchen wits mueble
Air conditioner preset
Private parking
Swimming pool
Olympic swimming pool
Indoor Pool/Jacuzzi

- 3 bedrooms
- 2 bathrooms
- 82m² Build size
- Swimming Pool
- Distance from Golf, 10 min walking distance
- Distance from the Beach, 5 mins drive
- Garage
- Communal Garden
- Distance from Services, walking distance to all services and amenities
- Communal Pool
- Terrace
- Distance from the Airport, 35 min to Murcia - Corvera Airport and 45 min to Alicante Airport
- Basement
- Golf and beach
- Air Conditioner Pre-Instalation