Spain Property Portal

3 bedroom Commercial Property for sale in Pinoso, Alicante

349,000€

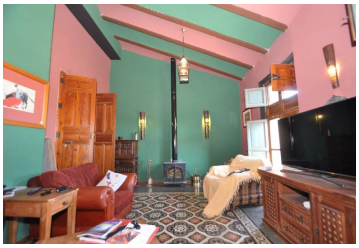

A fantastic business opportunity . This country house has been beautifully restored in a traditional Spanish style and located in a central location in Pinoso within walking distance of all amenities. Upstairs there is a master bedroom with ensuite, a guest room with ensuite, a large kitchen, lounge and on the mezzanine floor there is an office space. Downstairs is currently being ran as a bar where there is a large kitchen, a spacious bar and dining area. There are a further 2 dining rooms which could also be utilised for private functions if required. " further snugs and a large garage which is currently being used for storage but also gives access to the upstairs room which could be used as a separate guest annexe

- 3 bedrooms
- 50m² Plot size
- White Goods
- Air Conditioning
- Bedrooms
- Kitchen
- 0 bathrooms
- Entrance Hall
- Security Grills
- Furnished
- Fireplace
- Lounge
- 540m² Build size
- Mains Sewerage
- Satellite TV
- Courtyard
- Bathrooms
- Utility room

Property marketed by Stratus International Properties

www.spainpropertyportal.com/