Spain Property Portal

2 bedroom Apartment for sale in Los Balcones, Alicante

230,900€

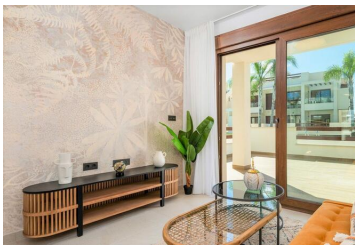

Magnificent, ground floor apartments with 2 bedrooms in the urbanisation of Los Balcones, Torrevieja, Alicante. Beautiful properties with a build size of 62 m2 & featuring a bright & spacious, open-plan living-dining room & fully fitted kitchen with a laundry room. 1 double bedroom, 1 full bathroom & 1 master bedroom with 1 full en suite bathroom. Also a front terrace/garden & another terrace at the rear.
Apartments built with excellent quality materials & finishes, including among other features: automatic video intercom, electric shutters & built-in wardrobes in the bedrooms. Situated in a gated community amongst beautiful, communal, green areas & 2 large swimming pools.
An underground parking space & storage room available at EXTRA COST.
Located in a quiet area, belonging to Torrevieja, & a very well-sought after area by all Europeans. Positioned next to the salt flats & the Mediterranean sea, & supplying the cleanest & healthiest air to breathe. The development will be built on a hillside creating unobstructed views & with a cleaner, unique quality of air. Close to all services, bars, restaurants, supermarkets, the Doña Montse hotel, pharmacy & La Zenia Boulevard shopping centre. In addition, 4 incredible golf courses within a short drive, including the award-winning Las Colinas Golf & Country Club.
Available from 230,900 Euros.
Contact us for further information today!
We will guide you every step of the way!

- 2 bedrooms
- 93m² Plot size
- Fitted Kitchen
- Hospital - Within 5 minute drive
- Bars & Restaurants - Walking Distance
- Garden - Communal
- Road Parking
- Entry Phone System
- 2 bathrooms
- Swimming Pool
- Utility Room
- Pharmacy - Walking Distance
- Beach - Within 5 minute drive
- Park - Walking Distance
- Garden - Private
- Pool - Communal
- 62m² Build size
- Air Con (Pre-Installation)
- Clinic - Within 15 minute drive
- Bank - Within 15 minute drive
- Golf - Within 15 minute drive
- Shops - Walking Distance
- Terraced Areas
- School - Within 5 minute drive

Property marketed by 247 Casas

www.spainpropertyportal.com/