Spain Property Portal

2 bedroom Apartment for sale in Pilar de la Horadada, Alicante

229,900€

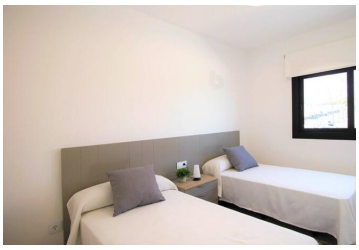

Beautiful, frontline golf apartments with 2 bedrooms in Lo Romero Golf, Pilar de la Horadada. Situated on the middle floor & featuring a build size of 74m2 with an open-plan living-dining room granting access to a balcony, & a fully fitted kitchen. 2 spacious bedrooms & 2 full bathrooms (master bedroom is en suite).
Apartments built with modern, quality materials & finishes, & including pre-installation for ducted air conditioning throughout the property & installation of solar panels for the production of electricity. Situated within large landscaped communal gardens & a swimming pool. Private parking space at EXTRA COST!
Positioned on the 18-hole golf course of Lo Romero Golf, ideally located in a country setting in the municipality of Pilar de La Horadada & just a few minutes drive from all necessary services; pharmacies, supermarkets, banks, schools & health centres, as well as being very close to its beautiful beaches with crystal clear waters & white sands. Excellently connected with the main cities in the area, such as Alicante & Murcia, & their international airports.
Last apartments available from 229,900 Euros.
Do not hesitate to contact us today for further information!
We will guide you every step of the way!

- 2 bedrooms
- 2 bathrooms
- 74m² Build size
- 96m² Plot size
- Swimming Pool
- Air Con (Pre-Installation)
- Double Glazing
- Solar Panels
- Fitted Kitchen
- Clinic - Within 15 minute drive
- Hospital - Within 30 minute drive
- Pharmacy - Within 5 minute drive
- Bank - Within 5 minute drive
- Bars & Restaurants - Within 5 minute drive
- Beach - Within 15 minute drive
- Golf - Frontline
- Park - Within 15 minute drive
- Shops - Within 5 minute drive
- Garden - Communal
- Terraced Areas
- Road Parking
- Pool - Communal
- School - Within 5 minute drive
- Gated Community

Property marketed by 247 Casas

www.spainpropertyportal.com/