Spain Property Portal

3 bedroom Country House for sale in Colmenar, Málaga

198,000€

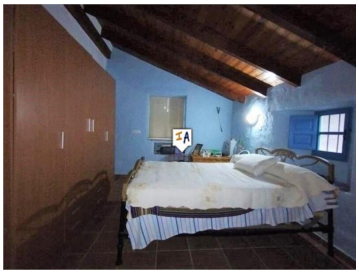

Great opportunity! For sale in Colmenar in the Málaga province of Andalucia, Spain. Beautiful rustic farmhouse with a 6,499m2 plot. The Finca has 3 bedrooms, 1 bathroom, living room with fireplace and a fitted kitchen. The plot has many details such as an old barbecue room outside the house in front of the garden, also it has another outbuilding for tools or as a storage room, there are also fruit trees, an artesian water well, a roofed terrace and in one of its rooms a valuable olive mill from the 17 hundreds. It is worth mentioning you also have impressive views of the Sierra de la Maroma and Comares.

- 3 bedrooms
- 6,499m² Plot size
- Fireplace
- Full of Character
- Ideal for Country Lovers
- Private Garage
- Water Deposit
- 1 bathroom
- Charming Property
- Fitted Kitchen
- Good Rental Potential
- Investment Property
- Spectacular views
- 229m² Build size
- Detached
- Fruit Trees
- Ideal Family Home
- One Level
- Storage Room

Property marketed by Inland Andalucia

www.spainpropertyportal.com/