Spain Property Portal

3 bedroom Villa for sale in Marbella, Málaga

2,495,000€

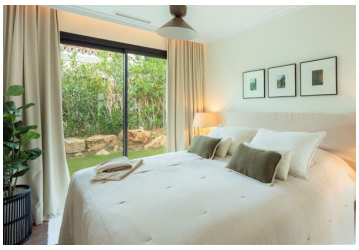

KEY READY! Fully furnished, 3 bedroom detached villa, within walking distance of a golf course in Nueva Andalucía, Marbella.

Phenomenal, palatial property offering a build size of 221m2 & situated on a huge plot of 843m2. Consisting of an avant-garde design featuring an open-plan living-dining room with a fireplace & a fully fitted kitchen with a laundry room. All surrounded by floor to ceiling windows providing a feeling of spaciousness, luminosity & warmth, while contributing to the energy efficiency of your home. 1 family bathroom, 2 spacious bedrooms & a master bedroom with a dressing room & an en-suite bathroom. A fantastic solarium on the rooftop of the property providing incredible views of the golf course. Large garden areas envelope the villa, including huge chill-out areas, an outdoor kitchen, a beautiful swimming pool & a private garage.

Built & designed with the best qualities on the market & located in one of the most exclusive areas of the entire Costa del Sol. A gated community of Nueva Andalucía in Marbella, with 24/7 security, a golf course on your doorstep, countless services within a short drive, as well as a wide range of upscale, international restaurants, luxury boutiques & exclusive marinas. A sophisticated & elegant atmosphere making this city, in southern Spain, a dream destination for many.

Available & fully furnished from 2,495,000 Euros.

Contact us today for further information!

We will guide you every step of the way!

- 3 bedrooms
- 843m² Plot size
- Fireplace
- Clinic - Within 5 minute drive
- Bank - Within 5 minute drive
- Park - Within 5 minute drive
- Kitchen Area
- Garage - Private
- 2 bathrooms
- Swimming Pool
- Fitted Kitchen
- Hospital - Within 15 minute drive
- Bars & Restaurants - Within 5 minute drive
- Shops - Within 5 minute drive
- Solarium - Private
- Pool - Private
- 221m² Build size
- Air Conditioning
- Utility Room
- Pharmacy - Within 5 minute drive
- Beach - Within 15 minute drive
- Golf - Walking Distance
- Garden - Private
- Terraced Areas

Property marketed by 247 Casas

www.spainpropertyportal.com/