Spain Property Portal

3 bedroom Townhouse for sale in Villanueva de Algaidas, Málaga

77,000€

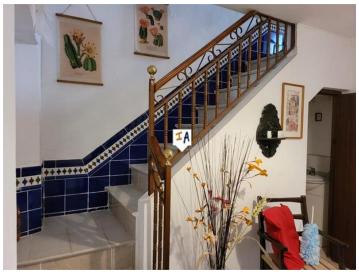

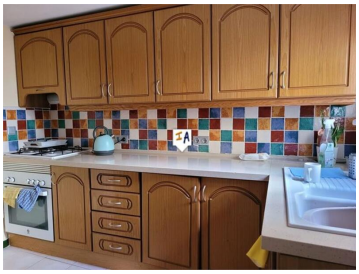

REDUCED FOR QUICK SELL! This 3 bedroom property is located in the village of La Atalaya within walking distance to the local amenities and just a short drive from the town of Algaidas in the Malaga province of Andalucia Spain, with many shops, bars and restaurants. The property is laid out over 3 floors and has an entrance hall which leads to a ground floor double bedroom on the right and a toilet located under the stairs, the ground floor continues with a dining room, separate living room and a well fitted kitchen with plenty of storage. This ground floor also has a full bathroom and utility room. On the first floor there are 2 spacious bedrooms, a second sitting room with stunning views and a second bathroom. An exterior stairwell leads to the second floor where there is a private roof terrace which overlooks the surrounding countryside and internal access to the properties private garage which has an entrance at the rear of the property. This really is a lovely property which is being offered furnished and ready to go, set in a tranquil location well worth viewing.

- 3 bedrooms
- 68m² Plot size
- Fitted Kitchen
- On Street Parking
- Spectacular views
- 2 bathrooms
- Charming Property
- Furnished
- Private Garage
- Storage Room
- 88m² Build size
- Fireplace
- Laundry Room
- Separate Diner
- Sun Terrace

Inland Andalucia 9 years and Still Number 1

Property marketed by Inland Andalucia

www.spainpropertyportal.com/