Spain Property Portal

4 bedroom Townhouse for sale in Villajoyosa, Alicante

222,705€

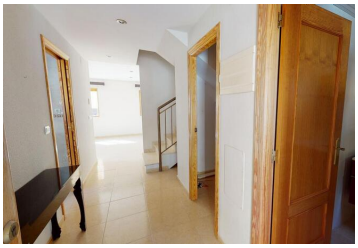

Huge semi-detached house in perfect condition, like new, located in a quiet area near the mountains and the beach of Villajoyosa.
The house has three floors, the first of which has a huge equipped kitchen, a utility room, a bathroom just when entering, a small room, and a huge and bright living room.
The second floor has three large bedrooms with built-in wardrobes and two bathrooms, one of which is located as private of the main room, with great views thanks to its large window where you can go out to the balcony.
The last floor is destined for the terrace, where you can have 360º views, enjoying some images of the mountain as well as the Mediterranean Sea in the background.
It is an ideal property for a family with children given its spaciousness and location with multiple connections to the main roads.

- View Virtual Tour
- 4 bedrooms
- 3 bathrooms
- 107m² Build size
- 132m² Plot size
- Air Conditioning
- Double Glazing
- Fireplace
- Fitted Kitchen
- Utility Room
- Clinic - Within 5 minute drive
- Hospital - Within 5 minute drive
- Pharmacy - Walking Distance
- Bank - Walking Distance
- Bars & Restaurants - Walking Distance
- Beach - Within 5 minute drive
- Golf - Within 15 minute drive
- Park - Walking Distance
- Shops - Walking Distance
- Terraced Areas
- Road Parking
- School - Walking Distance
- Airport - Within 30 minute drive
- Bus Station - Walking Distance

Property marketed by 247 Casas

www.spainpropertyportal.com/