Spain Property Portal

5 bedroom Townhouse for sale in Castalla, Alicante

179,995€

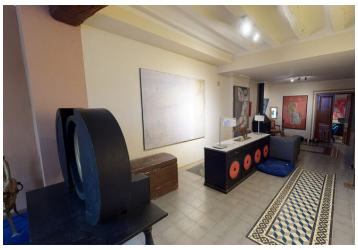

Beautiful townhouse with 3 floors, terrace & basement in the heart of the beautiful city of Castalla. This house has exquisite decoration & has a total build of 319m2 - distributed in a large living room, a good size kitchen, 2 bedrooms on the ground floor & 3 bedrooms on the 1st floor; a total of 5 bedrooms with the possibility of doing some more. It has 2 bathrooms. On the top floor there is a nice closed-in area with beautiful views of the city. It also has an open space on the third floor that you can turn into whatever you fancy, just like in the basement!
Incredible opportunity for just 179,995 Euros!
Contact us now for more information!

- View Virtual Tour
- 5 bedrooms
- 2 bathrooms
- 319m² Build size
- 106m² Plot size
- Air Conditioning
- Fireplace
- Log Burner
- Fitted Kitchen
- Utility Room
- Clinic - Within 5 minute drive
- Hospital - Within 30 minute drive
- Pharmacy - Within 5 minute drive
- Bank - Walking Distance
- Bars & Restaurants - Walking Distance
- Beach - Within 30 minute drive
- Golf - Within 15 minute drive
- Park - Walking Distance
- Shops - Walking Distance
- Terraced Areas
- School - Within 5 minute drive
- Alarm
- Internal Storage
- Shed

Property marketed by 247 Casas

www.spainpropertyportal.com/