Spain Property Portal

3 bedroom Apartment for sale in Playa Flamenca, Alicante

411,600€

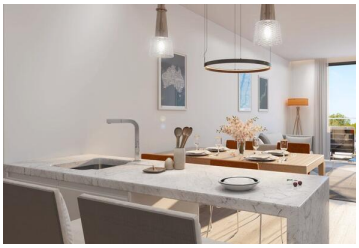

Penthouse apartments located in Playa Flamenca, at the south of Alicante, a privileged coast area known for its incredible beaches and for the number of sunny days a year that can reach 360 days. Located in a closed interior urbanization ¨Flamenca Sun¨ with accesses and interior circulations that communicate these with the apartments and with the different common areas and parking lots, with green areas, children's play areas, stay areas and bicycle parking, as well as independent swimming pool for adult and children's area, with night lighting. The apartments have incredible sea views and are made with very good quality materials and modern and impeccable finishes. They have two bedrooms and two bathrooms, a kitchen, as well as pre-installation of hot / cold AC throughout the house, a balcony,a solarium, an underbuild storage room, and a lift. Contact us to make your reservation for prices from 411,600 euros.

- 3 bedrooms
- 2 bathrooms
- 98m² Build size
- 227m² Plot size
- Swimming Pool
- Air Conditioning
- Air Con (Pre-Installation)
- Fireplace
- Fitted Kitchen
- Clinic - Within 5 minute drive
- Hospital - Within 15 minute drive
- Pharmacy - Walking Distance
- Bank - Walking Distance
- Bars & Restaurants - Walking Distance
- Beach - Walking Distance
- Golf - Within 15 minute drive
- Park - Walking Distance
- Shops - Walking Distance
- Garden - Communal
- Garage - Underbuild
- Pool - Communal
- School - Within 5 minute drive
- Entry Phone System
- Underbuild Storage

Property marketed by 247 Casas

www.spainpropertyportal.com/