Spain Property Portal

2 bedroom Apartment for sale in Ciudad Quesada, Alicante

235,000€

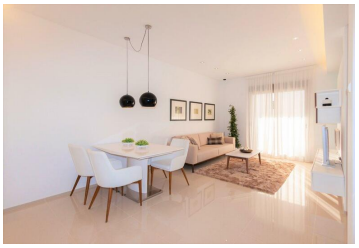

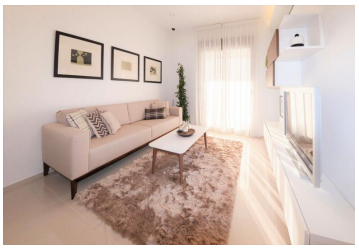
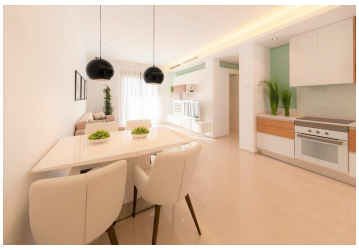

This ground floor apartment offers an open-plan living/dining area with fully, fitted kitchen, 2 bedrooms, 2 bathrooms & with private garden.
Located in a residential complex made up of 7 blocks, each block has 8 apartments, 4 on each floor, 2 communal swimming pools, beautiful green areas & private parking within the residential.
The property has a modern architecture with pure lines that blend perfectly with the predominant white colour, giving a sense of harmony & tranquillity.
It is located in an elegant urbanization in Ciudad Quesada, with wide avenues & wonderful views of the natural park & the blue lagoons. It has a wide variety of leisure activities & all the necessary services around.
Acquire your 2 bedroom, ground floor apartment, KEY READY from 235,000 Euros.
There is also availability of ground floor apartments with 3 bedrooms with a basement from 317,311 Euros. Please contact us now for more information!

- 2 bedrooms
- 2 bathrooms
- 109m² Build size
- 144m² Plot size
- Swimming Pool
- Air Conditioning
- Air Con (Pre-Installation)
- Fireplace
- Fitted Kitchen
- Utility Room
- Clinic - Walking Distance
- Hospital - Within 15 minute drive
- Pharmacy - Walking Distance
- Bank - Walking Distance
- Bars & Restaurants - Walking Distance
- Beach - Within 15 minute drive
- Golf - Within 15 minute drive
- Park - Walking Distance
- Shops - Within 5 minute drive
- Garden - Communal
- Garden - Private
- Terraced Areas
- Private Parking
- Pool - Communal

Property marketed by 247 Casas

www.spainpropertyportal.com/