Spain Property Portal

3 bedroom Townhouse for sale in Dolores de Pacheco, Murcia

242,900€

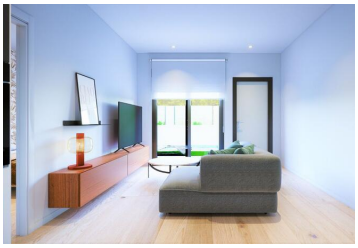

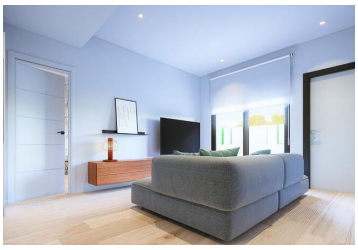

Modern townhouses located in a luxurious complex of 12 homes, each with a private swimming pool.
The houses are designed on one floor with terrace areas & a large solarium allowing you to enjoy all hours of sunshine, nearly every day of the year. Located almost in the centre of Dolores de Pacheco, in the province of Murcia.
Offering a spacious, open-plan living/dining room with a fully fitted kitchen including electrical appliances: refrigerator, hob, oven, microwave, extractor hood & an island work area. 3 comfortable bedrooms with built-in & fully lined wardrobes & 2 modern bathrooms.
Also included: a summer kitchen on the solarium, pre-installation for a washing machine & pre-installation of air conditioning in the living room & the bedrooms. A private swimming pool, a shower & a parking space within the plot.
This development is located in Dolores de Pacheco, Murcia, near Los Alcázares, surrounded by all the necessary services such as banks, pharmacies, health centre, schools & supermarkets; as well as places of leisure such as parks, sports facilities, shopping centres, prestigious golf courses & just 5 minutes by car from some of the most magnificent beaches of the Costa Calida. Excellent road networks to the international airports of Murcia & Alicante.
Prices from €242,900
You can acquire the home of your dreams, contact us now for more information!

- 3 bedrooms
- 2 bathrooms
- 90m² Build size
- 160m² Plot size
- Swimming Pool
- Air Conditioning
- Air Con (Pre-Installation)
- Double Glazing
- Fireplace
- Fitted Kitchen
- Clinic - Walking Distance
- Hospital - Within 15 minute drive
- Pharmacy - Walking Distance
- Bank - Walking Distance
- Bars & Restaurants - Walking Distance
- Beach - Within 5 minute drive
- Golf - Within 15 minute drive
- Park - Walking Distance
- Shops - Walking Distance
- Kitchen Area
- Terraced Areas
- Driveway
- Pool - Private
- School - Walking Distance

Property marketed by 247 Casas

www.spainpropertyportal.com/