3 bedroom Townhouse for sale in Alhaurin de la Torre, Málaga

290,000€

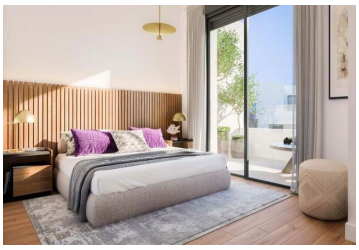

Modern & contemporary style townhouses situated in Alhaurin de la Torre in the province of Malaga.
These are sustainable homes, energy efficient, bright, safe & strategically located. With fresh & modern spaces that adapt to the needs of the client & the lifestyle you have always dreamed of.
The townhouses are distributed over 3 levels. On the ground floor they offer a spacious, open-plan living/dining room & a fully fitted kitchen equipped with ceramic hob, extractor hood & top quality oven. Also a guest toilet. On the first floor, 3 comfortable bedrooms & 2 complete bathrooms, as well as a wonderful balcony. A huge basement & very useful storage room. Outside offers a big garden, a terrace & a parking space on the plot.
In addition, the communal areas of the promotion will have large garden areas that invite you to rest & enjoy; as well as a communal swimming pool surrounded by spectacular views of the countryside & close to sports facilities.
To live in Alhaurín de la Torre is to enjoy the landscape & the nature & being perfectly connected to the centre of Malaga & all the services the city offers. Alhaurín is located 15 minutes from the capital of Malaga & just 30 minutes from the international airport on the Costa del Sol. The area has public & private schools, as well as health centres, large green areas & leisure areas. Broad growth projection, focused on sports centres & cultural promotion. Live one step away from the capital, yet surrounded by maximum tranquillity for you & your family.
Available from 290,000 Euros!
Do not hesitate to contact us now & request more information!

- 3 bedrooms
- 139m² Plot size
- Double Glazing
- Hospital - Within 15 minute drive
- Bars & Restaurants - Within 5 minute drive
- Garden - Communal
- Driveway
- Underbuild Storage
- 2 bathrooms
- Swimming Pool
- Fitted Kitchen
- Pharmacy - Within 5 minute drive
- Beach - Within 30 minute drive
- Park - Within 15 minute drive
- Garden - Private
- Pool - Communal
- 126m² Build size
- Air Con (Pre-Installation)
- Clinic - Within 5 minute drive
- Bank - Within 15 minute drive
- Golf - Within 15 minute drive
- Shops - Within 5 minute drive
- Terraced Areas
- School - Within 5 minute drive

Property marketed by 247 Casas

www.spainpropertyportal.com/