

3 bedroom Villa for sale in Daya Nueva, Alicante

253,000€

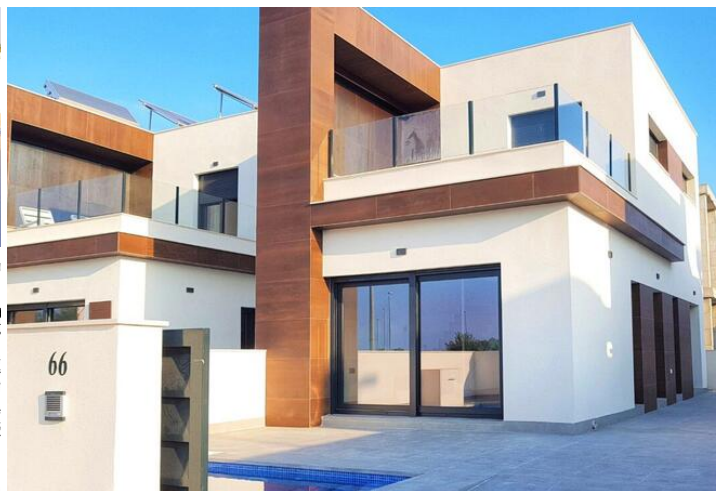

Planta 1

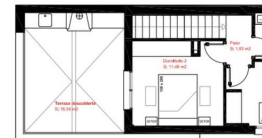

Planta baja

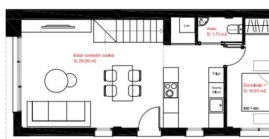

Beautiful, semi-detached villas with 3 bedrooms in the charming town of Daya Nueva, Alicante.





Modern properties offering a build size of almost 100m² & distributed on two levels.

Featuring a ground floor with a spacious living-dining room & a fully fitted kitchen with a laundry room. A guest toilet & 1 bedroom with an en suite bathroom. The first floor has 1 complete bathroom & 2 bedrooms, one of them with access to a terrace with wonderful views. The exterior grounds provide a tiled garden area, a private swimming pool & a driveway.

Located in the lovely town of Daya Nueva in the province of Alicante, just a short walk from all the necessary services for your day-to-day life. The most beautiful beaches on the Costa Blanca can be reached within a 15 minute drive & less than 30 minutes away from Alicante international airport & its bus & train stations.

Availability from 253,000 Euros

Do not hesitate to contact us for further information!

- | | | |
|--|---|---|
|  3 bedrooms |  2 bathrooms |  96m ² Build size |
|  160m ² Plot size | <input checked="" type="checkbox"/> Swimming Pool | <input checked="" type="checkbox"/> Air Con (Pre-Installation) |
| <input checked="" type="checkbox"/> Fitted Kitchen | <input checked="" type="checkbox"/> Utility Room | <input checked="" type="checkbox"/> Clinic - Walking Distance |
| <input checked="" type="checkbox"/> Hospital - Within 15 minute drive | <input checked="" type="checkbox"/> Pharmacy - Walking Distance | <input checked="" type="checkbox"/> Bank - Walking Distance |
| <input checked="" type="checkbox"/> Bars & Restaurants - Walking Distance | <input checked="" type="checkbox"/> Beach - Within 15 minute drive | <input checked="" type="checkbox"/> Golf - Within 15 minute drive |
| Distance | <input checked="" type="checkbox"/> Park - Within 5 minute drive | <input checked="" type="checkbox"/> Shops - Walking Distance |
| <input checked="" type="checkbox"/> Garden - Private | <input checked="" type="checkbox"/> Terraced Areas | <input checked="" type="checkbox"/> Driveway |
| <input checked="" type="checkbox"/> Pool - Private | <input checked="" type="checkbox"/> School - Walking Distance | <input checked="" type="checkbox"/> Airport - Within 30 minute drive |
| <input checked="" type="checkbox"/> Bus Station - Within 15 minute drive | | |