Spain Property Portal

4 bedroom Villa for sale in Guadalmina Alta, Málaga

1,750,000€

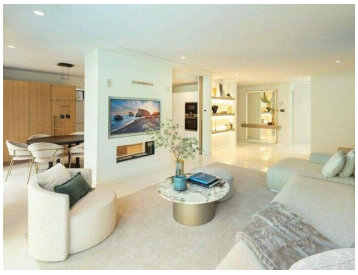

Contemporary built villa located in a prime position beside Guadalmina Golf Course. Built over two levels, the property offers privacy, amenities and spacious family living

The villa has just been refurbished and given an open modern interior with a seamless indoor-outdoor living flow. Interiors and bespoke custom-designed furniture were meticulously designed by our in-house Interior Designers.

The villa boasts 4 large and bright double bedrooms each with quality ensuite bathrooms and recently installed fitted wardrobes, an indoor-outdoor living large terrace, private swimming pool and perfectly manicured gardens.

Features:
- Luxury villa
- Great location
- Private pool and garden

- 4 bedrooms
- 645m² Plot size
- close to park
- pool views
- swimming pool
- 5 bathrooms
- Swimming Pool
- fireplace
- private garden
- walking distance to amenities
- 224m² Build size
- air conditioning
- newly built
- sauna
- walking distance to beach