Spain Property Portal

3 bedroom Villa for sale in Algorfa, Alicante

980,000€

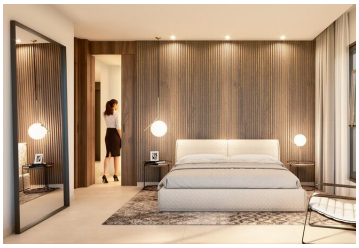

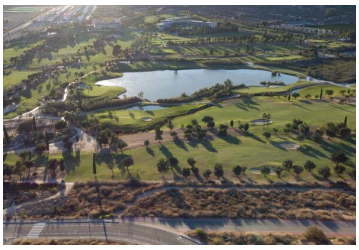

The Villas Aruba, located in La Finca Resort, are part of the most luxurious villas with the best views, built in front of the best golf course, on the first line. These luxurious villas with 3 bedrooms and 2 bathrooms, a spacious living room, ducted air conditioning throughout the house, and home automation system installation. It also has underfloor heating throughout the house. Likewise, it has a huge underground garage. In the outdoor area there is a private garden, private infinity pool with relaxation area, and barbecue area.La Finca Resort is located 4 minutes from the town of Algorfa, province of Alicante, in Costa Blanca South. The resort offers a multitude of services as well as magnificent Communications.The highway is a few kilometers away, which connects you with the main cities in the area such as Alicante, Elche or Murcia, in a very short time.It also has a regional road that will take you to the beautiful beaches of the Mediterranean in a few minutes.The resort itself has fantastic golf courses, a pharmacy, several restaurants, a supermarket, its own wine cellar, a SPA center, a complete sports center with a fitness room, and a wonderful 5-star hotel.The magnificent and huge shopping center "La Zenia Boulevard" is 20 minutes away, where you can find all kinds of stores, from fashion and design, sports, supermarkets, everything for pets, to recreational games for adults and children.There are 2 hospitals in the IMED and Quirón area, at a distance of 20 and 25 minutes from the Resort.You will also find several supermarkets 5 minutes away from the resort, as well as all kinds of services that an international area can offer.Choosing to have a home at the La Finca resort is choosing a unique lifestyle, where you will enjoy tranquility, security, gastronomic variety in its different restaurants, as well as being able to enjoy its golf courses every day. In two words, quality of life.We have a large portfolio of properties in the Costa Blanca and Costa Calida areas, specialising in country properties, villas, fincas, building plots and design and build options in the Alicante and Murcia regions. We are now expanding to cover the coastal towns of Ciudad Quesada, Algorfa, Orihuela Costa, Playa Flamenca, Pilar de la Horadada, San Pedro del Pinatar, and many more surrounding areas. We have been established since 2004 and have decades of experience between the team which we bring to bear to help you find and secure your new dream home. We help you every step of the way to make sure your purchase in Spain is safe and

- 3 bedrooms
- 465m² Plot size
- Basement
- Bathrooms
- Underfloor heating
- Telephone
- 2 bathrooms
- Barbecue [BBQ]
- Open Terrace/Patio
- Kitchen
- Garage
- Internet
- 485m² Build size
- Air Conditioning
- Bedrooms
- Lounge
- Swimming Pool

Property marketed by Stratus International Properties

www.spainpropertyportal.com/