Spain Property Portal

4 bedroom Townhouse for sale in Alhaurin el Grande, Málaga

149,000€

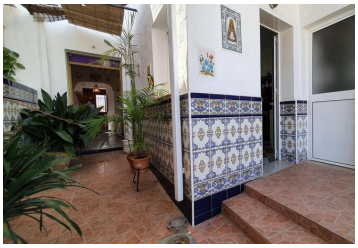

Nice and bright townhouse in one of the main streets of Alhaurín El Grande. The property is distributed over two floors plus a roof terrace.

On the ground floor we find a bedroom, living room, bathroom with shower and large kitchen with direct access to the beautiful patio, which benefits from open views of the valley.

On the top floor there are 3 bedrooms and access to a roof terrace with beautiful views of the Alhaurín El Grande mountain range and the Guadalhorce Valley.

It is an ideal property due to its location, distribution and space. Just a stone's throw away from all the amenities that this town offers.

View Video Tour
4 bedrooms
1 bathroom
115m² Build size

Property marketed by Ideal Country Property

www.spainpropertyportal.com/