Spain Property Portal

3 soverom Villa til salgs i Pilar de la Horadada, Alicante

379.900€

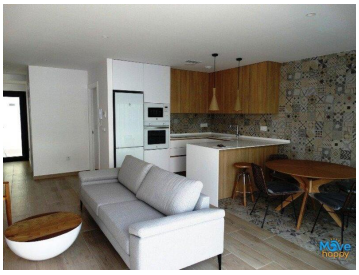

EXCLUSIVE PACKAGE INCLUDED WITH ALL OUR PROPERTIES.New Build 4 semi-detached villas located in Pilar de la Horadada.PROPERTY OVERVIEW:Save €7,000 with this property.Villas are built over 2 floors and have a private solarium, 3 bedrooms, 3 bathrooms, open plan kitchen with the living room, garden with private pool and parking space.Villas are located a few meters from all services and the centre.PROPERTY LOCATION:Pilar de la Horadada is a typical Spanish village in the most southern part of the Costa Blanca.The large main street has supermarkets, lots of shops, restaurants and bars and some lovely squares.The beautiful beaches of Torre de la Horadada and Mil Palmeras with fine sand promenade is just 5 minutes away.In Pilar de la Horadada there is also a well-developed cycling and walking path network, and there is also a large offer of various sports activities.Lo Romero 18 hole golf course is just a short drive from town.The airports of Corvera (Murcia) and Alicante are respectively 40 and 55 minutes away. Why Choose Movehappy?

We would like to welcome you to Movehappy. We are proud to offer a new innovative and refreshing way to purchase your new dream home in Spain.

All of our new build properties are offered with our unique Movehappy package. This gives you a total saving of up to €18,000. The package consists of Spanish legal services and a furniture voucher.

We have a dedicated, multilingual team to help you and we can organise your property search from start to finish making your purchasing journey enjoyable and stress free.

We are API certified (API Member Number 593) and therefore licensed to practice all real estate services, giving you the greatest peace of mind. Purchasing your property from an API certified agent like Movehappy means you can guarantee you will be greeted with valuable knowledge, honesty and integrity.

Not only that, but there's also the following:

- 3 soverom
- 168m² Tomtestørrelse
- En-Suite Bathroom
- Close to Shops
- Close to Sandy Beaches
- Near Transport
- 3 bad
- Svømmebasseng
- Close to Amenities
- Parking
- Contemporary Finish
- 116m² Bygg størrelse
- Private Terrace
- Close to Golf
- Open Plan Design
- Near Beach

Eiendom som markedsføres av Move Happy

www.spainpropertyportal.com/no/