Spain Property Portal

2 soverom Leilighet til salgs i Torrevieja, Alicante

293.000€

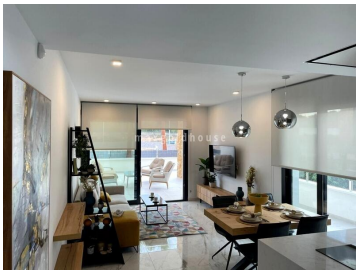

New build apartments on a superb location in Torrevieja, close to all amenities, like bars, restaurants, supermarkets, and only a 5-minute drive to the sandy beaches of Torrevieja and its vivid centre. Set on a beautiful complex with a lot of green, swimming pools, gym, padel court, petanque, BBQ area, kids' park and a pond. There are 7 blocks, all with 4 floors, and every block has its own lift. The apartments have 2 bedrooms, 2 bathrooms, an open and spacious living / dining / kitchen area and big terrace. Penthouses come with private solarium, prices for penthouses starting from 295 000 euros only!! Also included in the price: underground parking space and closed storage, complete airco, furniture package, white goods, lights, decoration, TV, electric floor heating in the bathrooms, electric shutters with remote control, kitchenware, bed linen, in one word, your apartment will be ready to step into when delivered. ref:NEW-EP-0076

2 soverom

2 bad

Svømmebasseng

Eiendom som markedsføres av Goldhouse Inmobiliaria Real Estate SL

www.spainpropertyportal.com/no/