Spain Property Portal

2 soverom Villa til salgs i Jacarilla, Alicante

115.000€

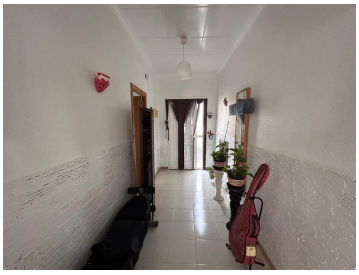

Located in the heart of Jacarilla, this spacious casa de pueblo is full of character and offers comfortable single-level living with the added bonus of generous outdoor space.

The property features two double bedrooms, a bright and open-plan living and dining area, a full bathroom, and a large, well-equipped kitchen with plenty of room for cooking and entertaining. From the kitchen, you step straight out into a lovely private garden — the perfect spot to relax or enjoy outdoor dining.

The garden also includes two storage rooms, an outdoor bathroom, a private entrance from the street, and a staircase that leads up to a sunny rooftop solarium with plenty of space to enjoy the views and the warm weather.

Set in a quiet residential street just a short walk from local shops, cafes, and amenities, this home is ideal as a permanent residence, a holiday home, or a smart investment in a traditional Spanish village.

2 soverom | 2 bad | 125m² Bygg størrelse