Spain Property Portal

3 soverom Leilighet til salgs i Torrevieja, Alicante

169.000€

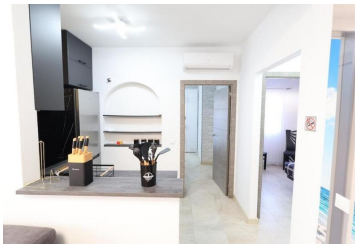

Acequión Area, Torrevieja – Fully Renovated Ground Floor Apartment Just 300 Meters from the Beach. . Beautiful ground floor apartment, completely renovated and located in the quiet Acequión area, just 300 meters from the sea. With a total surface of 65 m², the property features 3 bedrooms, 1 full bathroom, an open-plan kitchen, and a spacious, bright living-dining room with access to a terrace, ideal for enjoying the Mediterranean climate.. . It is sold fully furnished and equipped, with air conditioning installed, and is part of a residential complex with a communal swimming pool.. . An excellent option as a permanent residence, holiday home, or investment with strong rental potential.

- 3 soverom
- Community pool
- Appliances
- 1 baderom
- Air-Conditioning
- Terrace
- Svømmebasseng
- Furniture
- Balcon