

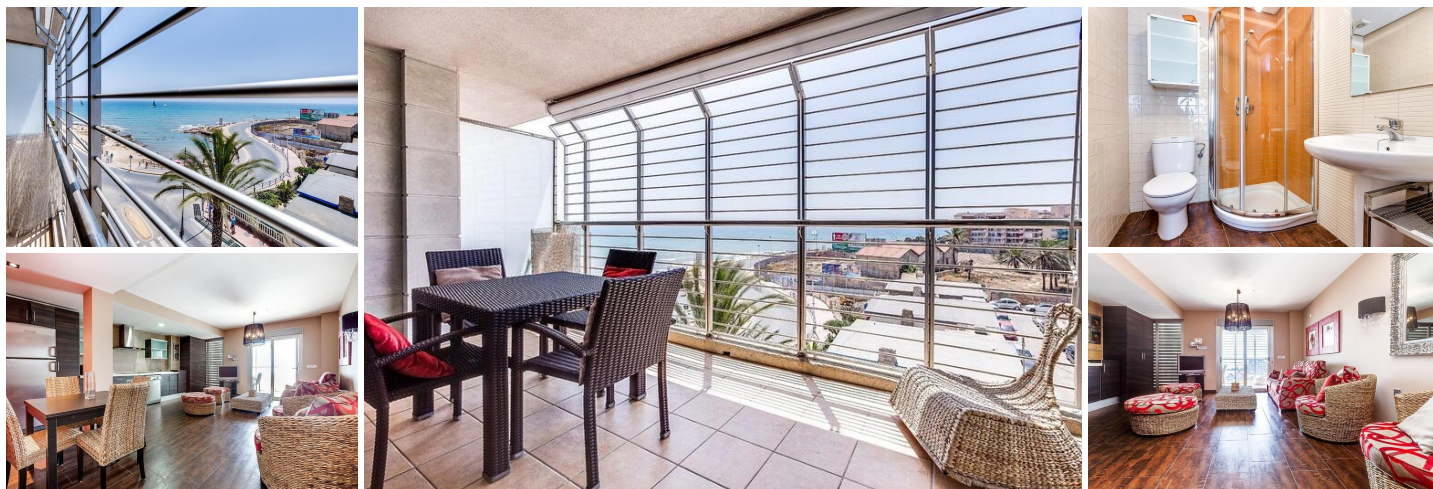



## 3 soverom Leilighet til salgs i Torrevieja, Alicante

**249.990€**



This apartment has been put up for sale solely to fulfill your dreams. You imagine? You can now prepare your bags because it is ready to move into. In addition to having a huge south-facing terrace with sea views, it also has three large bedrooms, two bathrooms and a huge living room with an open kitchen. From home to the beach and from the beach to home in less than a minute. Sold furnished. We know you love it. We present this beautiful modern apartment with frontal sea views, located in the Curva del Palangre area. It has 115.00 m2. of surface, 12.00 m2 of terrace, 3 bedrooms, 2 bathrooms. The property is ready to move into, equipped kitchen, solid interior carpentry, southeast orientation, stoneware, aluminum / climalit exterior carpentry. Extras: pmr access, water, fitted wardrobes, elevator, balcony, heating, corner, gallery, electricity, gazebo, preinst. aacc, armored door, t.v., terrace, adapted housing, buses, trees, downtown, shopping centers, medical centers, schools, coast, golf, hospitals, parks, first line, supermarkets, urbanization, sea views, unobstructed views

- |  |   |  |
|--|---|--|
|  3 soverom |  2 bad |  115m <sup>2</sup> Bygg størrelse |
| <input checked="" type="checkbox"/> Views: Sea   | <input checked="" type="checkbox"/> Near bus route  | <input checked="" type="checkbox"/> Near Golf / Golf Resort Property   |
| <input checked="" type="checkbox"/> Near Schools   | <input checked="" type="checkbox"/> Double Bedrooms: 3                                    | <input checked="" type="checkbox"/> Near Trees   |
| <input checked="" type="checkbox"/> Near Commercial Center                                   | <input checked="" type="checkbox"/> Location: Coastal, Urbanisation                       | <input checked="" type="checkbox"/> Elevator/Lift  |
| <input checked="" type="checkbox"/> Beach: 50 Meters   | <input checked="" type="checkbox"/> First Line to the Sea                                 | <input checked="" type="checkbox"/> Useable Build Space: 105 Msq.  |
| <input checked="" type="checkbox"/> Terrace: 12 Msq.   | <input checked="" type="checkbox"/> Has Main Electric                                     | <input checked="" type="checkbox"/> Heating: YesAir Conditioning: Pre-Installed  |
| <input checked="" type="checkbox"/> X  |   |  |