

3 soverom Villa til salgs i Mutxamel, Alicante

450.000€

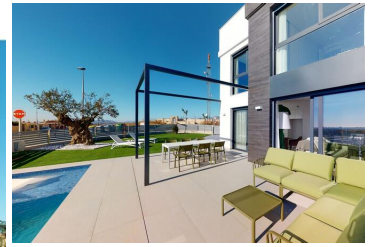





New development of independent new construction villas, with private pool and modern finishes. These villas consist of 2 floors, and you also have access to the solarium with great views of the sea. On large plots of around 550 m². Its elevated location offers wonderful open views of the mountains, the city of Alicante and the sea.

This villa has a living area of 119m² and consists of 3 bedrooms with fitted wardrobes, 3 bathrooms (2 en suite), an open plan kitchen, a spacious living/dining room and a storage room.

On the outside, you will find a garden, a pool, various terraces, a parking space and a solarium where you can enjoy panoramic views towards the sea, mountains and golf course.

Strategically located 1 km from the Bonalba golf course, 3.5 km from the beaches of San Juan and Muchavista, 9 km from the city of Alicante and 20 km from the Alicante international airport.

Interested? Do not hesitate and contact our office. We are happy to help you further.

- | | | |
|---|---|--|
|  3 soverom |  3 bad |  119m ² Bygg størrelse |
|  508m ² Tomtestørrelse | <input checked="" type="checkbox"/> Svømmebasseng | <input checked="" type="checkbox"/> Pool |
| <input checked="" type="checkbox"/> Private pool | <input checked="" type="checkbox"/> Parking | <input checked="" type="checkbox"/> Private parking |
| <input checked="" type="checkbox"/> Close to sea | <input checked="" type="checkbox"/> Close to shops | <input checked="" type="checkbox"/> Close to golf |
| <input checked="" type="checkbox"/> Close to supermarkets | <input checked="" type="checkbox"/> Close to restaurants | <input checked="" type="checkbox"/> Fitted wardrobes |
| <input checked="" type="checkbox"/> Fitted kitchen | <input checked="" type="checkbox"/> Open plan kitchen | <input checked="" type="checkbox"/> Fitted bathroom |
| <input checked="" type="checkbox"/> Pre-installed air conditioning | <input checked="" type="checkbox"/> Enclosed Plot | <input checked="" type="checkbox"/> Private garden |
| <input checked="" type="checkbox"/> Private terrace | <input checked="" type="checkbox"/> Reinforced door | <input checked="" type="checkbox"/> Unfurnished |