

## 2 soverom Rekkehus til salgs i Murcia, Murcia

220.000€

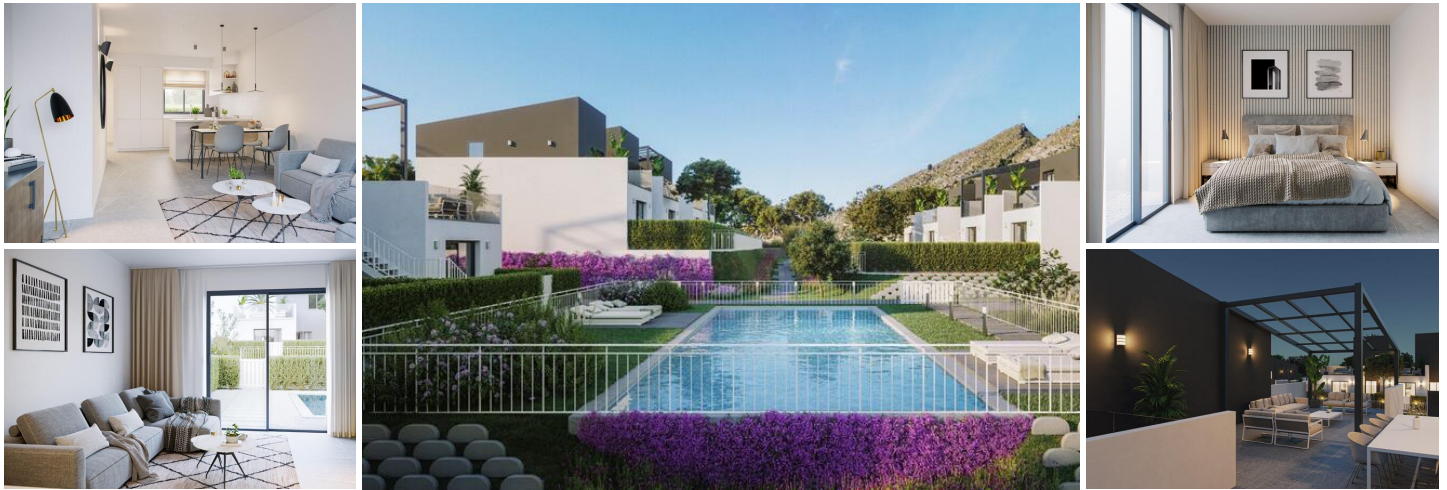

Magnificent townhouses to enjoy the Mediterranean lifestyle within a golf complex in the province of Murcia. Designed to enjoy the outdoors, a contemporary architectural design that works with materials without losing its essence in search of warmth & beauty.





The property offers a generous open-plan living/dining area with fully fitted kitchen where a terrace & garden can be accessed via the sliding, glass doors. 2 bedrooms both with built-in wardrobes, the master bedroom comes with its own en-suite & 1 family bathroom.

Front & rear gardens surround the house & provide freshness while allowing the sun's rays to penetrate through the floor to ceiling windows during the entire day. Also there's a solarium at the top of the house with splendid views of the surrounding area.

The property comes equipped with air conditioning & a fabulous, communal swimming pool with sun-bathing areas. Possibility of adding a private swimming pool in your own garden at an extra cost.

Townhouses from €220,000.

Please do not hesitate to contact us for more information!

- |   |   |   |
|---|---|---|
|  2 soverom                        |  2 bad |  77m <sup>2</sup> Bygg størrelse |
|  145m <sup>2</sup> Tomtestørrelse | <input checked="" type="checkbox"/> Svømmebasseng   | <input checked="" type="checkbox"/> Fitted Kitchen  |
| <input checked="" type="checkbox"/> Clinic - Within 5 minute drive  | <input checked="" type="checkbox"/> Hospital - Within 15 minute drive                     | <input checked="" type="checkbox"/> Pharmacy - Within 5 minute drive  |
| <input checked="" type="checkbox"/> Bank - Within 15 minute drive   | <input checked="" type="checkbox"/> Bars & Restaurants - Within 5 minute drive            | <input checked="" type="checkbox"/> Beach - Within 15 minute drive  |
| <input checked="" type="checkbox"/> Park - Walking Distance   | <input checked="" type="checkbox"/> Shops - Within 5 minute drive                         | <input checked="" type="checkbox"/> Golf - On the Complex   |
| <input checked="" type="checkbox"/> Garden - Private  | <input checked="" type="checkbox"/> Terraced Areas  | <input checked="" type="checkbox"/> Garden - Communal   |
| <input checked="" type="checkbox"/> Pool - Communal   | <input checked="" type="checkbox"/> School - Within 5 minute drive                        | <input checked="" type="checkbox"/> Road Parking  |
| <input checked="" type="checkbox"/> Gated Community   | <input checked="" type="checkbox"/> Airport - Within 30 minute drive                      | <input checked="" type="checkbox"/> Entry Phone System  |