Spain Property Portal

3 slaapkamer Appartement Te koop in Torrevieja, Alicante

159.900€

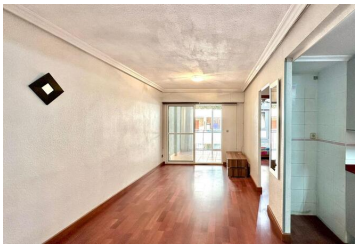

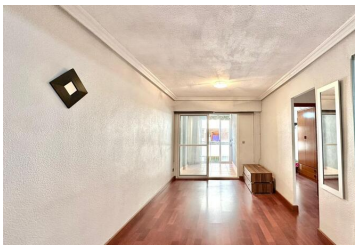

Discover a lifestyle where the sea takes center stage in your daily life, where each sunrise brings the light of the Mediterranean and each sunset is bathed in warm hues that invite you to unwind. This apartment in Torrevieja is more than just a home; it's an experience designed for those seeking to live close to the sea, feel the sea breeze, and enjoy an exceptional quality of life.~~Located just steps from the iconic Acequión Beach, this home offers something few properties can match: the opportunity to integrate the sea into your daily routine. Here, you don't need to plan trips to enjoy the beach, because it's practically at your doorstep. A morning stroll along the shore, a refreshing swim on hot days, or simply sitting and gazing at the horizon become part of your everyday life.~~The feeling of living so close to the sea is difficult to describe, but easy to experience. It's that blend of calm and energy that the surroundings provide, that perfect balance between tranquility and vitality. This apartment allows you to enjoy the lifestyle that many desire, but few achieve.~~From the moment you step inside, you sense a home with soul, a space that invites you to imagine shared moments, laughter, family gatherings, and relaxing days. It's the kind of home that adapts to different stages of life, where there's always room to enjoy.~~Natural light is one of the main features. Throughout the day, the sun gently streams in, creating a warm and inviting atmosphere that transforms every room into a pleasant haven. This sense of well-being that light brings is noticeable from the very first moment, making the space feel even more alive.~~The orientation fosters a bright and comfortable environment, ideal for both the warmer months and the cooler winter days. It's that perfect balance that makes the home enjoyable year-round, regardless of the season.~~One of the greatest attractions of this property is its ability to seamlessly connect the interior with the exterior. The proximity to the sea is felt in every corner, in the air, in the light, and in the overall feeling of the surroundings. It's as if the Mediterranean Sea were part of the home, creating a constant connection with nature.~~Living here means enjoying a different pace of life. More relaxed, more mindful, more focused on what truly matters. It's about being able to step outside and, in just a few seconds, be walking along the seafront, breathing fresh air and leaving the stress of daily life behind.~~Furthermore, the area offers great convenience. Everything you need

- 3 slaapkamers
- 1 badkamer
- Appliances
- Furniture
- Air-Conditioning
- Balcon
- Telephone
- Wardrobes cupboard
- Light
- T. V.
- Terrace
- Elevator