Spain Property Portal

2 slaapkamer Gezinswoning Te koop in La Finca Golf Course, Alicante

309.000€

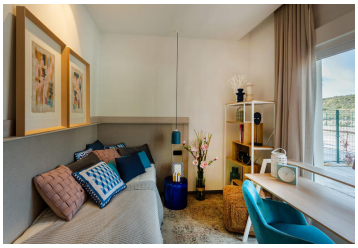

Located in the prestigious setting of La Finca Golf, this exclusive collection of townhouses offers an unparalleled lifestyle. The home is designed to provide comfort and elegance. The house features three bedrooms and two bathrooms, ideal for families or those seeking additional space. The location at La Finca Golf ensures a tranquil environment surrounded by nature, perfect for those who wish to enjoy serenity without sacrificing modern conveniences.OUTDOOR AREASThe exteriors of these townhouses are designed to maximize enjoyment of the Mediterranean climate. Each home features a private garden, perfect for relaxing or enjoying outdoor activities. Additionally, they include a terrace and a solarium, offering multiple spaces for leisure and relaxation. The presence of a private pool in each property adds a touch of luxury, allowing for refreshing dips in the privacy of your home. The exterior design is in harmony with the natural surroundings of La Finca Golf, creating a welcoming and exclusive atmosphere.INDOOR AREASThe interior of these townhouses is carefully designed to offer maximum comfort. Equipped with air conditioning, they ensure a pleasant temperature year-round. The built-in wardrobes in the bedrooms provide ample storage space, maintaining order and aesthetics. The layout includes a garage, ensuring convenience and security for parking. The interior finishes reflect a modern and functional style, adapting to the needs of contemporary living.COMMON AREASThe common areas of this residential at La Finca Golf are designed to complement the lifestyle of its residents. They include spacious landscaped areas that invite you to stroll and enjoy the natural surroundings. Additionally, residents have access to a communal pool, ideal for socializing and enjoying the good weather with neighbors and friends. These facilities ensure a perfect balance between privacy and community, offering options for leisure and relaxation.

- 2 slaapkamers
- Air conditioner
- Near Sea
- Hospital
- Golf
- Built-in cabinets
- 2 badkamers
- Sea distance: 14000m
- Private parking: 1
- Private garage: 1
- City views
- Green areas
- Zwembad
- Airport distance: 54000m
- Community garden
- Community pool
- Toilet: 1
- School