Spain Property Portal

3 slaapkamer Appartement Te koop in Antequera, Málaga

82.000€

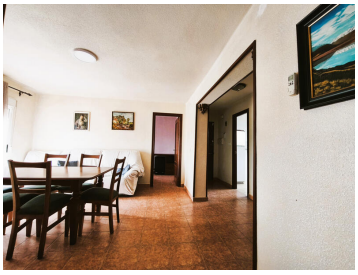

If you are looking for tranquillity, natural light and a good location, this property could be a great opportunity. We present this cosy apartment located in Bobadilla Estación (Antequera), ideal as a main residence, holiday home or investment property.

Situated on the fourth floor (no lift), the apartment benefits from a double east-west orientation, ensuring plenty of natural light throughout the day and pleasant natural ventilation.

The property has 88 m² and is distributed in a very practical way:

Spacious fully equipped kitchen, with access to a glazed terrace currently used as a laundry area.

Bright living-dining room with air conditioning, with direct access to the main terrace, perfect for enjoying the outdoors.

Three bedrooms: two bright single bedrooms and a very spacious master bedroom.

Large full bathroom located in the hallway.

From the property you can enjoy open views towards the village and surrounding mountains, creating a peaceful atmosphere and a strong connection with nature.

Furniture is included in the sale price (except personal belongings), making the property ready to move into or rent.

- 3 slaapkamers
- East orientation
- Transport near
- Kitchen equipped
- Close to golf
- Good condition
- 1 badkamer
- 4 m² terrace
- Air conditioning
- Mountain view
- Balcony
- Close to schools
- 88m² Bouwgrootte
- Mountainside
- Alarm
- Garden view
- Optional furniture
- City views

Onroerend goed op de markt gebracht door Selection Med

www.spainpropertyportal.com/nl/