Spain Property Portal

3 slaapkamer Gezinswoning Te koop in Bigastro, Alicante

165.000€

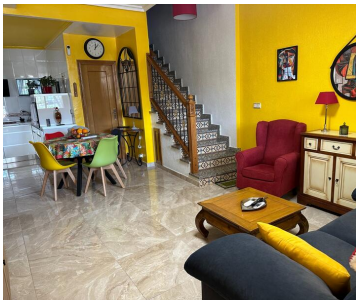

New listing !

This three-storey townhouse is located in Bigastro, Alicante, and enjoys a desirable southwest orientation that fills the home with natural light throughout the day The property is thoughtfully laid out to combine comfortable family living with generous outdoor spaces and open views

On the ground floor, the entrance leads into a bright living area that flows naturally into the kitchen, creating a practical and welcoming main living space This level also includes a bathroom and direct access to both outdoor areas: a front terrace that catches the afternoon sun, and a small, more private terrace at the rear, ideal for quiet moments or outdoor dining A private garage on this floor adds convenience and secure parking

The second floor is dedicated to rest and privacy, offering three spacious bedrooms, all with ample wardrobe space The main bedroom benefits from an ensuite bathroom, while two of the bedrooms share access to a balcony, providing an inviting spot for fresh air and natural light

Stairs from this level lead up to the private solarium, a standout feature of the home From here, open mountain views create a peaceful setting, perfect for sunbathing, relaxing, or entertaining while enjoying the Mediterranean climate

Overall, this townhouse offers well-proportioned interiors, excellent outdoor areas, and a bright southwest orientation in a pleasant residential area of Bigastro

- 3 slaapkamers
- 3 badkamers
- 219m² Bouwgrootte
- Garage
- Double Bedrooms: 2

Onroerend goed op de markt gebracht door The Property Group

www.spainpropertyportal.com/nl/