Spain Property Portal

2 chambre Appartement à vendre dans Villamartin, Alicante

149.900€

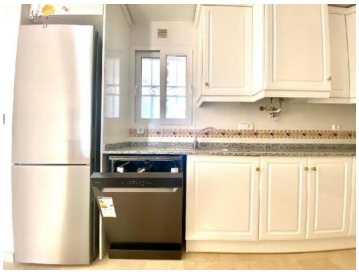

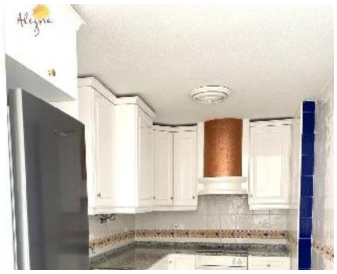

This incredible luxury apartment is located in the spectacular urbanization of Las Violetas, a magnificent place for golf lovers, since you are 5 min walk from the VillamartÃ¯Â¿Â½n Plaza Shopping Center.
It consists of a spacious living-dining room, an American kitchen that is supplied with the appliances, two large bedrooms with built-in wardrobes with wonderful views of the garden and two bathrooms, one of them en suite.
Also from the terrace, you have views of the sea and one of the pools with its beautiful gardens.
Orihuela Costa is an area of ??special interest for those who seek to enjoy some of the best beaches on the Costa Blanca and golf (C. Golf VillamartÃ¯Â¿Â½n, C. Golf Las Ramblas, C. Golf Campoamor, C. Golf de Entre Naranjos, C. Golf La Finca Golf, C. Golf Lo Romero and C. Golf Las Colinas Golf.
Also, if you are a lover of shopping and new trends, you can enjoy a very pleasant day in our famous La Zenia Boulevard shopping center.
As an essential point for all residents and tourists of Orihuela Costa, we can boast of having one of the most prestigious health services in the Valencian Community, both the Torrevieja hospital and the QuirÃ¯Â¿Â½n hospital (privately managed) are very close.
It is also worth mentioning as a point of interest the local markets, where you can walk and buy typical products of the area and find authentic bargains that will disappoint you.
Every Saturday in the Playa Flamenca area and every Thursday in the Campoamor area (Agua Marina) you will find these great markets.
Of course, we save the best for last, its beautiful beaches with 11 blue flags of the EU. which are the following Punta Prima Beach, Beach (Cala de la Mosca) enabled for dogs,
Flamenca Beach (they teach surf lessons), La Zenia Beach, Cala CapitÃ¯Â¿Â½n, Cabo Roig, La Caleta Beach, Agua Marina Beach, Glea Beach and Mil Palmeras Beach.
Wonderful place in the Mediterranean prepared for a splendid quality of life

2 chambres | 2 salles de bains | Piscine