Spain Property Portal

5 chambre Villa à vendre dans Golden Mile, Málaga

5.850.000€

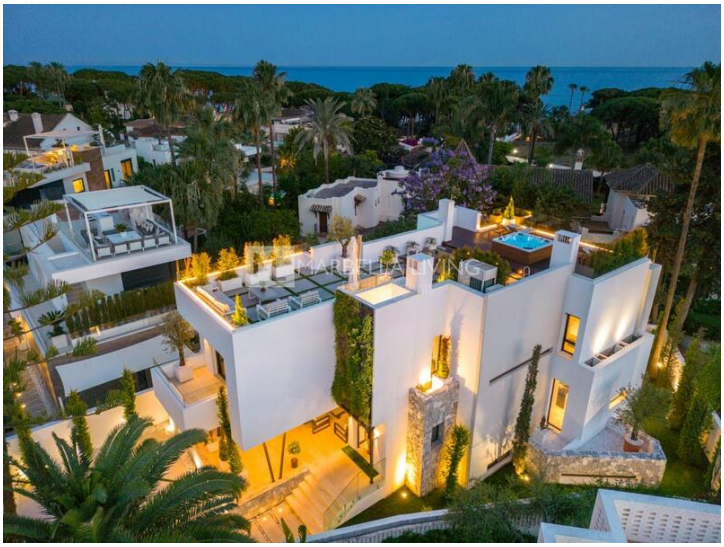
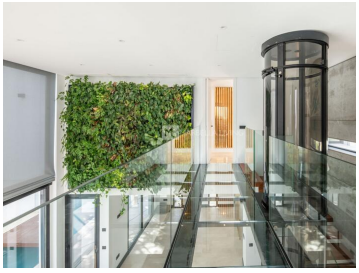
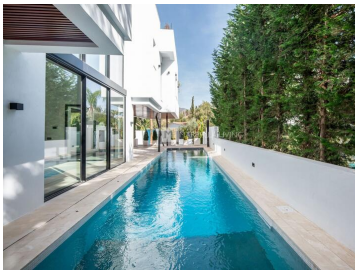

thisDesc

- 5 chambres
- 503m² Taille de la parcelle
- 6 salles de bains
- Piscine privée
- 470m² Taille de construction

Propriété commercialisée par Marbella Living

www.spainpropertyportal.com/fr/