Spain Property Portal

4 Cuarto Villa en venta en La Manga del Mar Menor, Murcia

531.915€

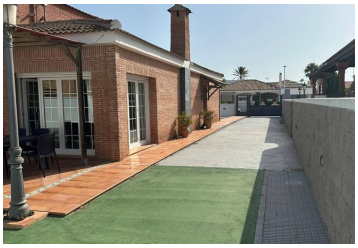

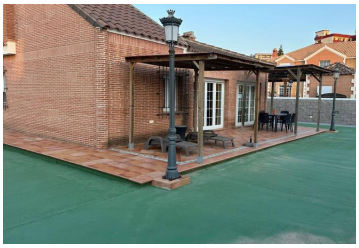

Discover this spectacular semi-detached villa in the magnificent La Manga del Mar Menor, located just steps from the second line of the Mediterranean beach ????? Priced at an attractive €535,000, this property offers a spacious 676 m² built area and 220 m² of living space, perfect for enjoying with family and friends ?????????????????? The house features two double bedrooms and two single bedrooms ????, as well as three full bathrooms ????, ensuring comfort for all residents It is in impeccable condition: ready to move in! ?

- 4 dormitorios
- Garden
- Furnished
- 3 baños
- Single Bedrooms: 2
- 676m² Tamaño de construcción
- Patio

Propiedad comercializada por The Property Group

www.spainpropertyportal.com/es/