Spain Property Portal

5 Cuarto Villa en venta en Rojales, Alicante

498.000€

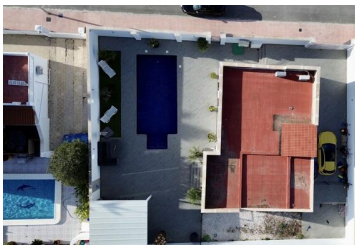

Discover a beautifully renovated, contemporary detached villa located in the residential heart of Ciudad Quesada, Rojales This stylish home combines modern design with comfortable living spaces across two levels, set on a generous plot of approximately 500 m² The property is ideal for families seeking spacious accommodation or as a desirable holiday residence

The villa offers a built area of 132 m² and features five well-sized bedrooms and three modern bathrooms, giving plenty of room for family, guests, or flexible living arrangements The layout flows around bright, open-plan living areas that seamlessly connect to outdoor terraces and garden spaces — perfect for enjoying the Mediterranean climate

Externally, the home boasts an elegantly landscaped garden with paved terraces designed for outdoor living and entertaining A standout feature is the private heated pool (8 × 4 m), providing year-round enjoyment The outdoor space also includes a covered exterior kitchen/bar area, ideal for al fresco dining and social gatherings

Additional highlights include air conditioning in all rooms, built-in wardrobes, south-facing orientation for excellent natural light, and a garage space The property is finished to a high standard with contemporary touches throughout and is located in a quiet, sought-after neighbourhood

- 5 dormitorios
- 500m² Tamaño de la parcela
- Furnished
- Private pool
- 3 baños
- Single Bedrooms: 2
- Garden
- Storage room
- 132m² Tamaño de construcción
- Basement
- Heating
- Terrace