Spain Property Portal

Local Comercial en venta en Estepona, Málaga

1.089.000€

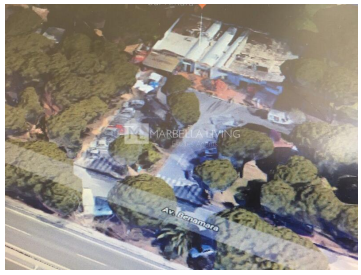
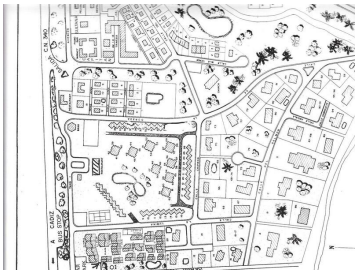
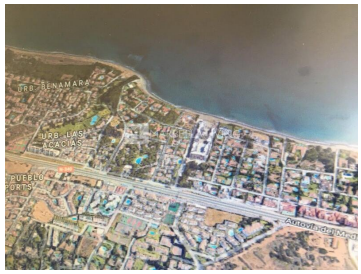

thisDesc

0 dormitorios

0 baños

333m² Tamaño de construcción

Propiedad comercializada por Marbella Living

www.spainpropertyportal.com/es/