Spain Property Portal

3 soveværelse Lejlighed til salg i San Miguel de Salinas, Alicante

264.900€

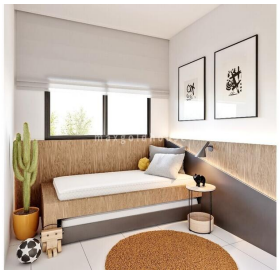

New development in San Miguel de Salinas, close to all amenities and only a short drive to the white sandy beaches of Costa Blanca and some international golf courses. The apartments come with 3 bedrooms, 2 bathrooms, and a spacious and bright open living a dining / kitchen area. Also apartments with 2 bedrooms available (NEW-0011a). Included in the price are pre-installation of airco and extractors in the bathrooms. There is a cosy communal area with green zones, a pool, a kids' pool, a play area for kids, gym, etc. ref:NFD-FD-0011b

3 soveværelser

2 badeværelser

Svømmepøl