Spain Property Portal

2 soveværelse Lejlighed til salg i Alameda, Málaga

423.000€

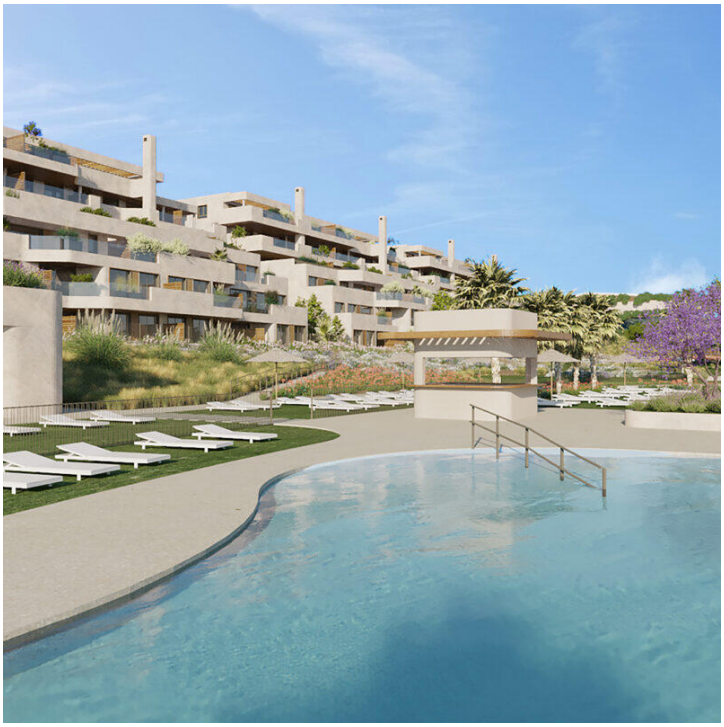

[From €423,000 - €813,000] [2 Bed] [Units: 36]

New residential complex located in La Alcaidesa, where you will find much more than just a home.

You will find a beautiful garden where you can extend your home. The complex is made up of 2 and 3 bedroom multi-family homes with parking space and storage room.

Within the spacious communal areas we find a large number of plant species that surround the swimming pool, as well as a gymnasium, outdoor meditation area, spa, community room with co-working, beach volleyball court and children's area.

The complex is divided into two phases:

Phase 1 consisting of blocks 4, 5 and 6, swimming pool, Spa, Coworking, gym, children's area, sports court and meditation area.

Phase 2 consists of blocks 1, 2 and 3.

Apartment, 2 Bed, Useful area 79mm2, Garage 1, €423,000
Apartment, 3 Bed, Useful area 86mm2, Outdoor terrace 31m2, Garage 1, €507,000

2 soveværelser | 0 badeværelser | Svømmepøl

propertydirectors Ejendom markedsført af Property Directors Costa del Sol, S.L.

www.spainpropertyportal.com/da/