Spain Property Portal

3 soveværelse Byhus til salg i Dolores de Pacheco, Murcia

264.000€

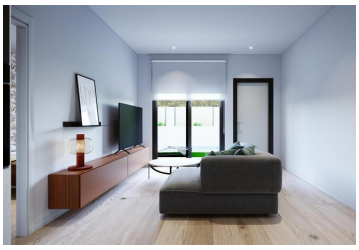

Luxury one level terraced corner villa with a private pool and solarium. Designed on one level with terraces on the ground floor and a large solarium on the first floor that allows you to enjoy all hours of sunshine, every day of the year. This property has 3 bedrooms and 2 fitted bathrooms. Designed with a contemporary style and open plan concept comprises a fitted kitchen with plenty of work and storage space. Loungedining room leading to the outside. Call us now to organise a viewing 950466112.
The development is located in Dolores de Pacheco (Murcia), near Los Alcázares, surrounded by services, parks, sports facilities, near several Golf Courses such as Roda Golf and La Serena Golf, plus being 5 minutes far from the beach.

The property will meet the highest standards and will be equipped with:
Private pool with shower
Solarium with summer kitchen
Terrace areas
Fitted kitchen with fridge freezer, hobs, oven, fanextractor. Island work zone.
Fully fitted bathrooms with vanity unit, mirror and shower screens
Lined wardrobes with drawers
Lighting design inside and outside the house
Preinstallation for air conditioning.

Call us now to reserve your property and start making your personalised home. Your personal property adviser is waiting to assist you 950466112.

- 3 soveværelser
- 161m² Grundstørrelse
- 2 badeværelser
- Svømmepøl
- 92m² Byg størrelse

Ejendom markedsført af Grupo Platinum Estates Sl

www.spainpropertyportal.com/da/