

5 soveværelse Villa til salg i Sevilla, Sevilla

950.000€

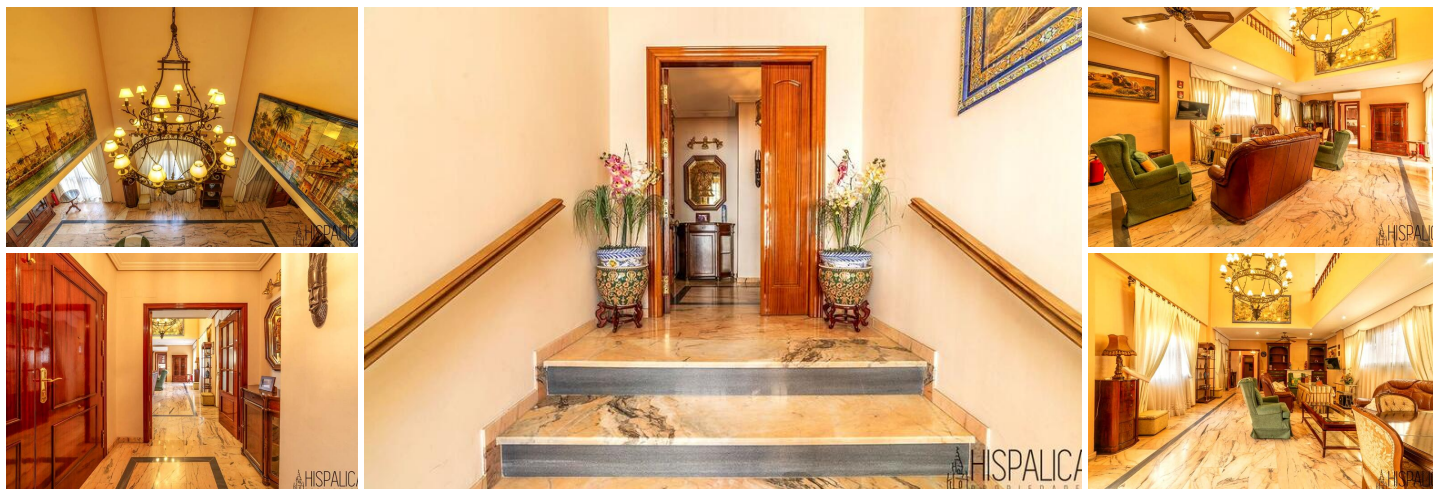

Welcome to your new home in Seville! This 3-story house, located in the prestigious Gran Plaza area, offers the perfect balance of space, comfort, and elegance.

Ground Floor ,The Heart of the Home

On this floor, you will find:

- Spacious main living room: A bright and open area with a cozy fireplace, ideal for family gatherings or hosting guests in style.
- Designer kitchen: Modern, functional, and spacious, featuring a central island, a pantry, a dining table for 8 people, and direct access to a porch that leads to the interior patio.
- Interior patio: A large outdoor space adorned with fruit trees, perfect for relaxing, enjoying meals, or simply unwinding in a peaceful environment.
- Guest toilet: Conveniently located for added comfort.





Upper Floor ,A Space to Rest

The sleeping area is both practical and elegant:

- Master bedroom: A stunning suite featuring a large walk-in closet and a private bathroom with a bathtub and a separate shower, designed for ultimate comfort.
- 4 additional bedrooms: All with built-in wardrobes and plenty of space to suit your family's needs.
- Additional bathroom: Fully equipped with high-quality finishes for the rest of the family or guests.

Basement

This multipurpose floor is a true bonus:

- | | | |
|---|--|---|
|  5 soveværelser |  3 badeværelser |  551m ² Byg størrelse |
|  306m ² Grundstørrelse | <input checked="" type="checkbox"/> a pie de calle | <input checked="" type="checkbox"/> aire acondicionado |
| <input checked="" type="checkbox"/> alto standing | <input checked="" type="checkbox"/> armarios empotrados | <input checked="" type="checkbox"/> aseo |
| <input checked="" type="checkbox"/> azotea | <input checked="" type="checkbox"/> buen estado | <input checked="" type="checkbox"/> chimenea |
| <input checked="" type="checkbox"/> cocina amueblada | <input checked="" type="checkbox"/> cocina equipada | <input checked="" type="checkbox"/> céntrico |
| <input checked="" type="checkbox"/> esquina | <input checked="" type="checkbox"/> independiente | <input checked="" type="checkbox"/> jardín |
| <input checked="" type="checkbox"/> lavadero | <input checked="" type="checkbox"/> lavavajillas | <input checked="" type="checkbox"/> luminoso |
| <input checked="" type="checkbox"/> orientación sur | <input checked="" type="checkbox"/> patio de uso | <input checked="" type="checkbox"/> patio interior |