

5 soveværelse Villa til salg i Benidorm, Alicante

2.825.000€

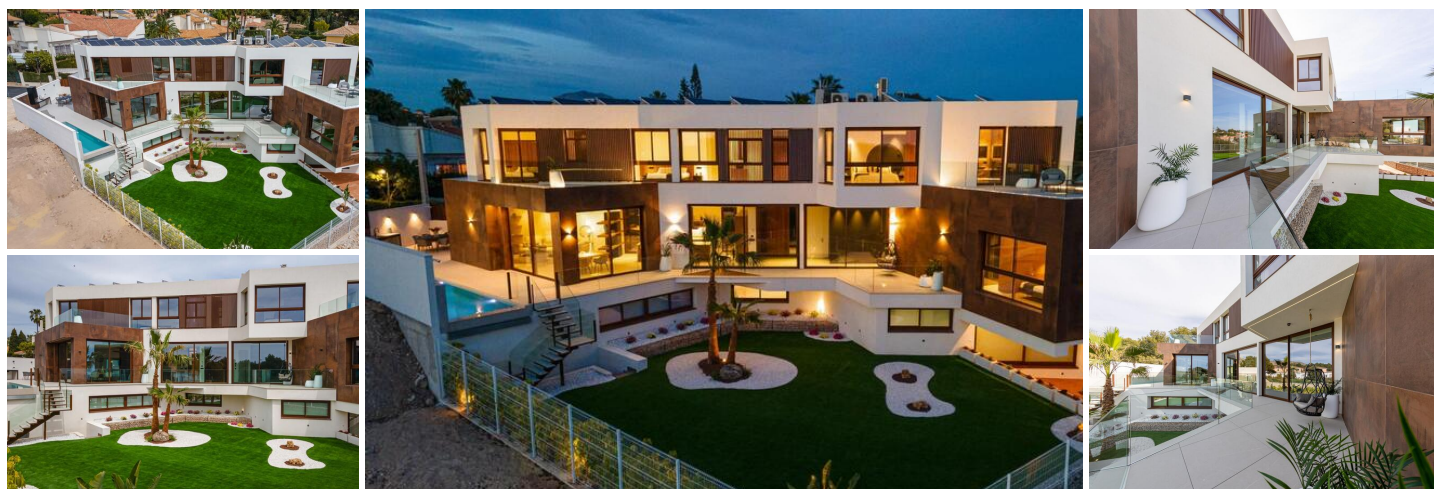

NEW BUILD LUXURY VILLA IN BENIDORM

New Built Luxury villa located between the sea and the mountains in Benidorm.

Modern villa has a spacious living room with stunning panoramic views of the Mediterranean Sea. The large 3-meter-high glass windows, with sun protection, allow natural light and the sea breeze to flood the rooms, creating a relaxing and welcoming atmosphere.





Villa with 5 bedrooms, 6 bathrooms, each with a sea view and 2 of them with access to their own private terrace. All bedrooms have a private bathroom and dressing room, ensuring a luxurious and comfortable experience.

Large basement with the garage, with capacity for 2 vehicles quipped with an electric car charger, an elevator with a stop on each level, large spa with a heated Jacuzzi and sauna.

Beautiful infinity pool and barbecue area.

Benidorm offers endless possibilities: from taking a walk along the promenade, swimming in the crystal clear waters, water sports, a boat excursion to the island of Tabarca, or a wander through Benidorm's historic quarter, perched on a promontory, the old town is in great contrast to the wide avenues of the main tourist town.

Complete with its fine sand beaches, crystal waters, privileged climate and great infrastructure have all gone to give

- | | | |
|---|--|---|
|  5 soveværelser |  6 badeværelser |  535m ² Byg størrelse |
|  1.735m ² Grundstørrelse | <input checked="" type="checkbox"/> Garden | <input checked="" type="checkbox"/> Private pool |
| <input checked="" type="checkbox"/> Gated | <input checked="" type="checkbox"/> Solarium: Yes | <input checked="" type="checkbox"/> Views: Sea |
| <input checked="" type="checkbox"/> Near Schools | <input checked="" type="checkbox"/> Near Commercial Center | <input checked="" type="checkbox"/> Near Bus Route |
| <input checked="" type="checkbox"/> Air Conditioning: Pre-Installed | <input checked="" type="checkbox"/> Elevator/Lift | <input checked="" type="checkbox"/> Beach: 4000 Meters |
| <input checked="" type="checkbox"/> Under-Build / Basement | <input checked="" type="checkbox"/> Location: Coastal | <input checked="" type="checkbox"/> Number of Parking Spaces: 2 |
| <input checked="" type="checkbox"/> Key Ready | <input checked="" type="checkbox"/> Double Garage | <input checked="" type="checkbox"/> Double Bedrooms: 5 |
| <input checked="" type="checkbox"/> Useable Build Space: 420 Msq. | <input checked="" type="checkbox"/> Terrace: 130 Msq. | |