

3 soveværelse Lejlighed til salg i Torre Pacheco, Murcia

325.000€

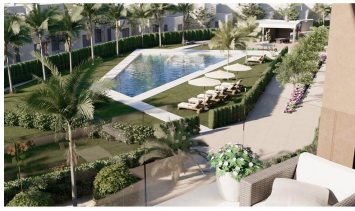

Welcome to Santa Rosalie Lake Resort in Torre Pacheco, where this spacious 3-bedroom, 2-bathroom apartment invites you to experience modern living at its finest.

Step inside to discover a well-appointed kitchen, complete with all the essential appliances for seamless meal preparation. From the sleek ceramic hob and oven to the convenient microwave, extractor hood, glass-finished refrigerator, integrated dishwasher, and washing machine, every detail has been thoughtfully considered for your convenience.



Comfort is ensured throughout the apartment with air conditioning installed, offering a pleasant environment year-round. The bathrooms boast elegant shower screens, adding a touch of sophistication to your daily routine. Outside, you'll find a community swimming pool perfect for leisurely dips on sunny days, as well as a serene community garden with urban furniture, ideal for relaxation and socializing.

For added convenience, the apartment includes an underground parking space and a storage room, providing ample space for your vehicle and belongings.

Santa Rosalie Lake Resort offers more than just a place to live – it offers a lifestyle. Whether you're seeking a peaceful retreat or a vibrant community atmosphere, this resort caters to your every need.

Experience the perfect blend of comfort, convenience, and luxury at Santa Rosalie Lake Resort. Your ideal home awaits in this picturesque corner of Torre Pacheco. Don't miss out on this opportunity to make it yours.

Stop dreaming contact us now for more information.

- | | | |
|---|--|---|
|  3 soveværelser |  2 badeværelser |  106m ² Byg størrelse |
| <input checked="" type="checkbox"/> Svømmepøl | <input checked="" type="checkbox"/> Pool | <input checked="" type="checkbox"/> Children's pool |
| <input checked="" type="checkbox"/> Communal pool | <input checked="" type="checkbox"/> Parking | <input checked="" type="checkbox"/> Private parking |
| <input checked="" type="checkbox"/> Underground parking | <input checked="" type="checkbox"/> Lift | <input checked="" type="checkbox"/> Close to sea |
| <input checked="" type="checkbox"/> Close to shops | <input checked="" type="checkbox"/> Close to golf | <input checked="" type="checkbox"/> Close to airport |
| <input checked="" type="checkbox"/> Close to supermarkets | <input checked="" type="checkbox"/> Close to restaurants | <input checked="" type="checkbox"/> Fitted wardrobes |
| <input checked="" type="checkbox"/> Open plan kitchen | <input checked="" type="checkbox"/> Fitted bathroom | <input checked="" type="checkbox"/> Air conditioning |
| <input checked="" type="checkbox"/> Underfloor heating bathrooms | <input checked="" type="checkbox"/> Communal garden | <input checked="" type="checkbox"/> Private terrace |