

## 2 soveværelse Lejlighed til salg i Fuengirola, Málaga

270.000€

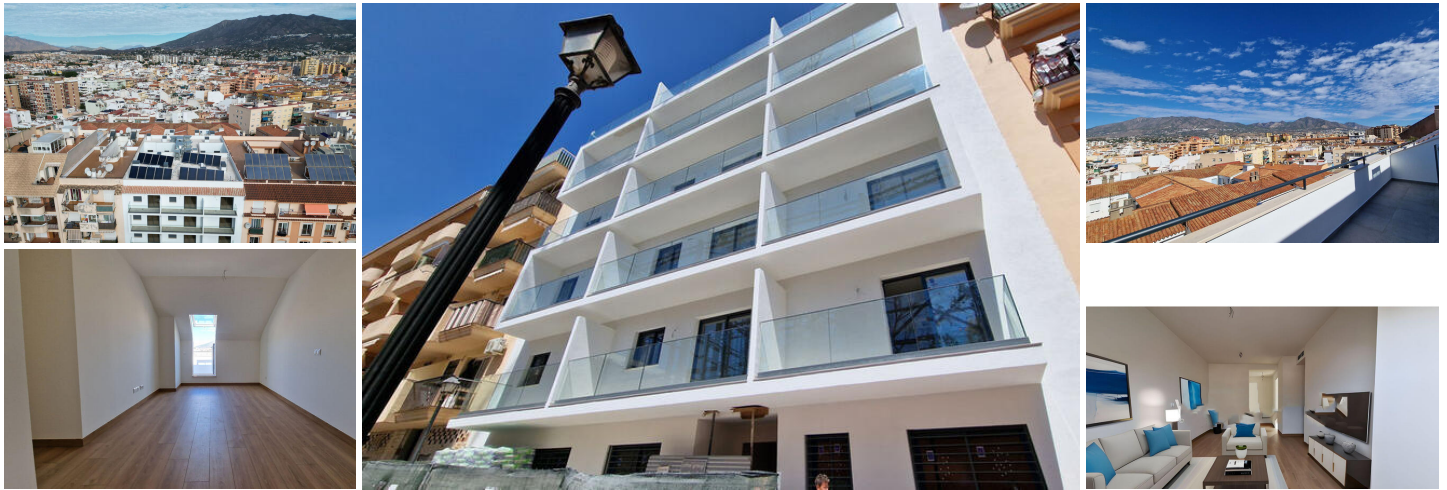

Fuengirola center, Costa del Sol-

Enjoy panoramic views to the town and mountain from this new 2 bedroom 2 bathroom penthouse in Fuengirola

This new building has been completed in October 2023, consisting of only 37 apartment, you will have the exclusive opportunity to own a beautiful modern apartment in the centre of Fuengirola, within walking distance to a wide range of amenities including the beach (10 min walk). The apartments have been built by a top construction company in Andalusia using the best materials available for such a project. Most of the apartments feature open plan kitchens (fully fitted) bedrooms with built-in wardrobes, all the bathrooms have walk-in showers with fitted glass screens. To keep the look modern the terraces have a glass fence.

In regards to sustainability, the building has solar panels to reduce as much as possible the use of electricity for heating water.

The newest residential city building in a pleasant & established central area of Fuengirola town. These 37 modern 1 to 3 bedroom apartments are built across 6 floors with the bonus of a large underground parking. Each floor is serviced by a lift. The apartments on the two top floors facing south have partial sea views whilst the apartments facing north enjoy a vista towards the Costa del Sol's impressive mountain range. Community fees are expected to be low.

Fully fitted kitchens & bathrooms

Pre installation of air conditioning,

Pictures displaying furniture are just renders, the properties are sold unfurnished

- |   |  |  |
|---|--|--|
| 2 soveværelser  | 2 badeværelser                                       | 65m <sup>2</sup> Byg størrelse                       |
| <input checked="" type="checkbox"/> Commercial Area   | <input checked="" type="checkbox"/> Beachside        | <input checked="" type="checkbox"/> Close To Port    |
| <input checked="" type="checkbox"/> Town              | <input checked="" type="checkbox"/> Close To Shops   | <input checked="" type="checkbox"/> Close To Sea     |
| <input checked="" type="checkbox"/> Close To Town     | <input checked="" type="checkbox"/> Close To Schools | <input checked="" type="checkbox"/> Close To Marina  |
| <input checked="" type="checkbox"/> North             | <input checked="" type="checkbox"/> Excellent        | <input checked="" type="checkbox"/> New Construction |
| <input checked="" type="checkbox"/> Pre Installed A/C | <input checked="" type="checkbox"/> Mountain         | <input checked="" type="checkbox"/> Panoramic        |
| <input checked="" type="checkbox"/> Urban             | <input checked="" type="checkbox"/> Covered Terrace  | <input checked="" type="checkbox"/> Near Transport   |
| <input checked="" type="checkbox"/> Lift              | <input checked="" type="checkbox"/> Ensuite Bathroom | <input checked="" type="checkbox"/> Private Terrace  |