

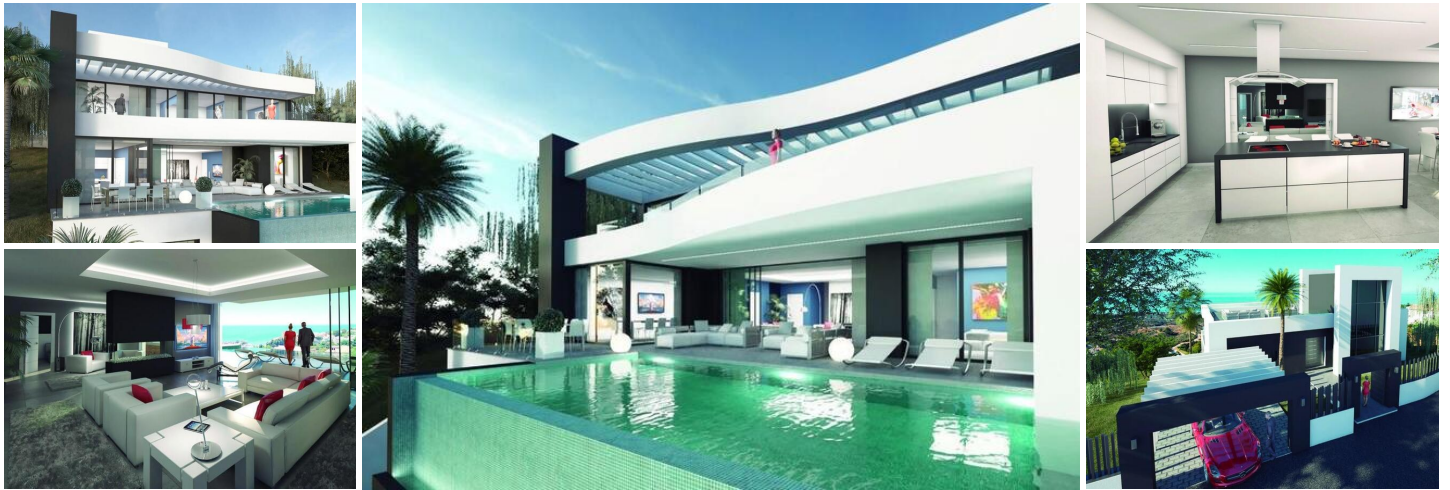



4 soveværelse Villa til salg i Benalmadena, Málaga

1.750.000€



NEW BUILD VILLAS IN BENALMADENA Luxury New Build villa belongs to a unique collection of 4 exclusive villas located in one of the best and most desirable areas of the Costa del Sol. The main concept of this project is to fill all the spaces with light and to maximise harmony in all the rooms. It has been designed with the utmost care and attention to detail, so that you can enjoy a quality of life based on comfort and functionality. Undoubtedly, the discovery of this villa will make you fall in love with it and will make you feel inner peace, privacy and a dream come true. Located between the towns of Torremolinos and Fuengirola, Benalmadena is just 20 minutes from Malaga airport and is connected to the main areas and attractions of the coast by train and bus services. Rich in attractive beaches, numerous entertainment options and an impressive marina, Benalmadena is one of the most popular destinations on the Costa del Sol. The area adjacent to the coast is known as Benalmádena Costa. This location, besides being perfectly communicated to Malaga and Torremolinos, boasts excellent beaches, a leisure area in Puerto Marina, a casino, golf courses, amusement parks and numerous activities that will make your life in the Mediterranean an unforgettable experience.

- | | | |
|---|--|---|
|  4 soveværelser |  4 badeværelser |  440m ² Byg størrelse |
|  864m ² Grundstørrelse | <input checked="" type="checkbox"/> Garden | <input checked="" type="checkbox"/> Private pool |
| <input checked="" type="checkbox"/> Gated | <input checked="" type="checkbox"/> Solarium: Yes | <input checked="" type="checkbox"/> Number of Parking Spaces: 1 |
| <input checked="" type="checkbox"/> Views: Sea | <input checked="" type="checkbox"/> Near Schools | <input checked="" type="checkbox"/> Near Commercial Center |
| <input checked="" type="checkbox"/> Air Conditioning: Pre-Installed | <input checked="" type="checkbox"/> Elevator/Lift | <input checked="" type="checkbox"/> Under-Build / Basement |
| <input checked="" type="checkbox"/> Double Bedrooms: 4 | <input checked="" type="checkbox"/> Beach: 300 Meters | <input checked="" type="checkbox"/> Location: Coastal |
| <input checked="" type="checkbox"/> Useable Build Space: 301 Msq. | <input checked="" type="checkbox"/> Terrace: 309 Msq. | |