

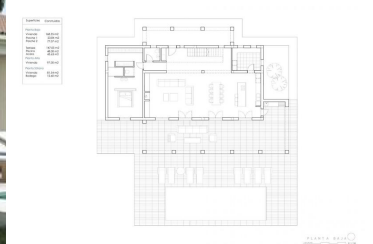



## 4 soveværelse Villa til salg i Fanadix (Moraira/Teulada), Alicante

1.695.000€



**NEW BUILD VILLA IN MORAIRA WITH THE SEA VIEWS** New Build villa in Moraira with private pool and sea views. On the ground floor we find a large living-dining area and open plan kitchen, master bedroom with walking wardrobe and bathroom, front terrace with access to the pool. On the first floor is 3 bedrooms with fitted wardrobes, 3 bathrooms en suite. As well here you have basement of 81m<sup>2</sup> with wine cellar. Villa will be build using high quality materials. The kitchen will be chosen by the client, kitchen cabinets, worktop and appliances. Air conditioning with climate control system (condense) in the living rooms and bedrooms. Mitsubishi brand. The swimming pool will be built with an outdoor shower (hot/cold water connection). Automatic entrance gate for the cars with remote control and automatic pedestrian door. Garden to be chosen by the client. Moraira is a small town with with good restaurants, bars and plenty of supermarkets around. There is a very pleasant beach right next to town that is great for families. The seafront offers tremendous views of Penon Ifach across the bay in Calpe. The coast road getting there is well worth doing with some spectacular views. Moraira situated about 1 hour 15 minutes North up the A7 from Alicante airport its fairly easy to get to. It's about the same distance or a little less South from Valencia airport.

- |  |  |   |
|--|--|---|
|  4 soveværelser                      |  4 badeværelser |  346m <sup>2</sup> Byg størrelse |
|  13.000m <sup>2</sup> Grundstørrelse | <input checked="" type="checkbox"/> Garden   | <input checked="" type="checkbox"/> Private pool  |
| <input checked="" type="checkbox"/> Gated  | <input checked="" type="checkbox"/> Solarium: Yes  | <input checked="" type="checkbox"/> Number of Parking Spaces: 1   |
| <input checked="" type="checkbox"/> Views: Sea   | <input checked="" type="checkbox"/> Near Schools   | <input checked="" type="checkbox"/> Near Commercial Center  |
| <input checked="" type="checkbox"/> Air Conditioning: Pre-Installed  | <input checked="" type="checkbox"/> Beach: 2500 Meters   | <input checked="" type="checkbox"/> Location: Coastal, Mountain, Urbanisation   |
| <input checked="" type="checkbox"/> Under-Build / Basement   | <input checked="" type="checkbox"/> Double Bedrooms: 4   | <input checked="" type="checkbox"/> Terrace: 300 Msq.   |
| <input checked="" type="checkbox"/> Useable Build Space: 300 Msq.  |  |   |