

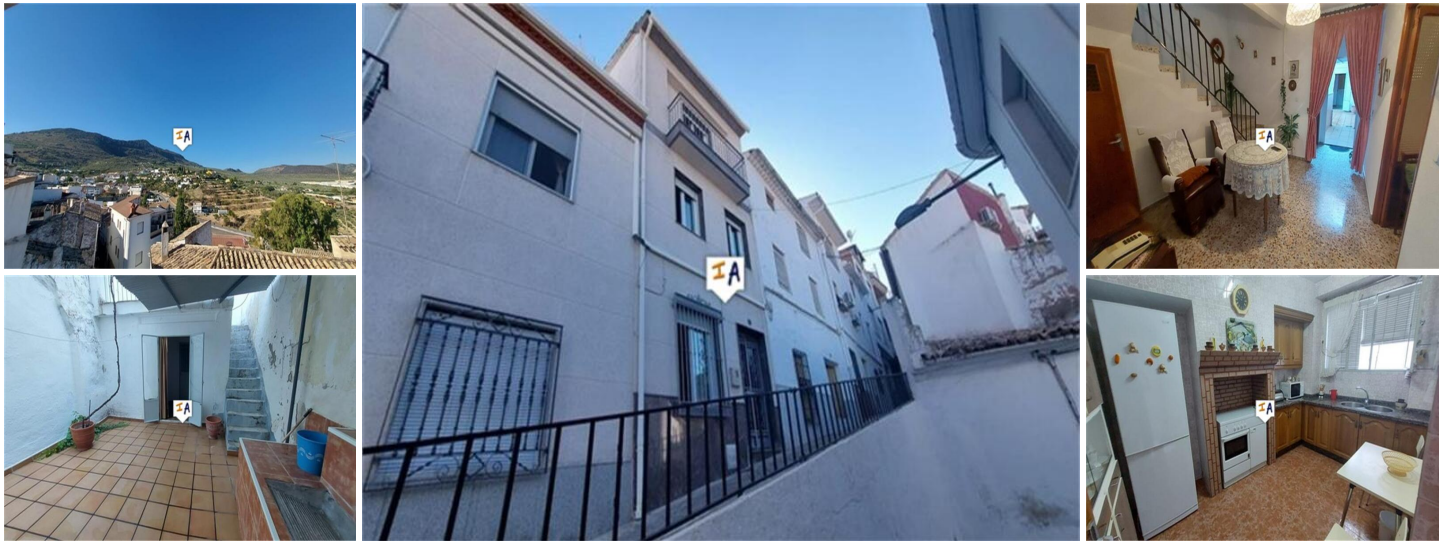



## 5 soveværelse Byhus til salg i Castillo de Locubin, Jaén

59.000€



This 5 bedroom, 2 bathroom 282m<sup>2</sup> build Townhouse is situated in an elevated position in popular Castillo de Locubin, just a short drive from the historical city of Alcala la Real in the south of Jaen province in Andalusia, Spain. You enter the property into a bright hallway with a lounge on the left, ahead leads into a reception space with a ground floor bedroom to the right, passing the staircase is a good size fitted kitchen on the left. Towards the rear of the townhouse is a large storage room to the right, a private patio space with a sink, another room with an open fireplace and utility area, a ground floor shower room and a further storage room. There are also steps that take you up to a private sun terrace. The staircase from the reception space takes you to the first floor landing from where you have a fully tiled bathroom and 3 double bedrooms. The staircase continues to the second floor into a large bedroom off which are 2 storage rooms and a good size sitting room with access out onto a balcony with far reaching countryside views. This spacious property is on the market for 59,000 euros, being sold part furnished is ready to move into and update.

- |   |  |   |
|---|--|---|
|  5 soveværelser                   |  2 badeværelser |  282m <sup>2</sup> Byg størrelse |
|  136m <sup>2</sup> Grundstørrelse | <input checked="" type="checkbox"/> B&B potential  | <input checked="" type="checkbox"/> Charming Property   |
| <input checked="" type="checkbox"/> Close to Amenities  | <input checked="" type="checkbox"/> Fireplace  | <input checked="" type="checkbox"/> Fitted Kitchen  |
| <input checked="" type="checkbox"/> Full of Character   | <input checked="" type="checkbox"/> Ideal Family Home  | <input checked="" type="checkbox"/> Investment Property   |
| <input checked="" type="checkbox"/> Just needs updating   | <input checked="" type="checkbox"/> Near Public Transport  | <input checked="" type="checkbox"/> Part Furnished  |
| <input checked="" type="checkbox"/> Patio   | <input checked="" type="checkbox"/> Private Terrace  | <input checked="" type="checkbox"/> Separate Diner  |
| <input checked="" type="checkbox"/> Spacious Accommodation  | <input checked="" type="checkbox"/> Spectacular views  | <input checked="" type="checkbox"/> Storage Room  |
| <input checked="" type="checkbox"/> Sun Terrace   |  |   |